



73rd Annual



Ferry County Fair

Boots,
Buckles,

and Barrels of

Fun



September 2-4, 2016



Colville
Reservation

WASHINGTON STATE UNIVERSITY
EXTENSION



Ferry
County

WASHINGTON STATE UNIVERSITY
EXTENSION

BOOK COVER CREATED BY JENNY CASSELL

Premium Book Cover Contest Winner 2015-2016

The Ferry County Fair Association would like to thank Miss Jenny Cassell for submitting her art work to the 2015-2016 Fair premium book cover contest and being our winner. Jenny is 18 years old, 12th Grader from Grace Christian Academy. She is a member of the Hill Country Homesteaders 4-H Club. Her favorite hobby is sewing. The Fair Association appreciates and thanks all submissions to this contest by our local youth. The Fair Board decided to leave everything the same since we did not have a fair last year. Thank you all again who participated in our 2015-2016 poster contests.

DID YOU SHOW AT THE FAIR LAST YEAR?

Did you enjoy the Exhibits, Food, and Entertainment at the Fair last summer? If you have never entered something in the Fair, did you know that ANYONE could? The most difficult part seems to be the first year you try to enter something using the Fair book. Although it may seem difficult, after you understand the “system” it is really quite easy, and we have many people who would love to help.

HERE IS A “QUICK GUIDE” FOR FIRST TIME AND RETURNING EXHIBITORS:

Who can enter exhibits?

Anyone, however, you must be the owner of (or manager of if 4-H) and the individual, who grew, built, created, or raised the exhibit you wish to enter.

What does it cost to enter?

Nothing more than your time, besides, if you enter more than three (3) exhibits, or are a 4-H Member, you are eligible to purchase a 3-Day Pass to the Fair at a Special Exhibitors price!

Can I enter exhibits in more than one department?

Enter individual items in one department only, and some divisions under those departments may limit the number of entries per class in those divisions. Individuals are not, however, limited to the number of departments in which they submit entries.

How far in advance must I enter an exhibit?

Exhibit Hall entries are taken to the Exhibit Hall on the Wednesday prior to the Fair. All animal and livestock entries are required to be registered, using the form provided in the Premium Book, by **July 20th**, excluding **Open Horses**.

What types of Awards, Ribbons, or both can I win?

The types of awards and ribbons will vary by Departments and 4-H or Open Classes. All “Premium Classes” will receive premium points for their ribbon placing; some have cash awards, while others have trophies as well. In the same box that defines “Department”, you will see a B, R, and W followed by a number. That number indicated the points you will receive for a Blue, Red or White ribbon in that particular department. Each point is worth a small amount of money that may vary from year to year.

How are the exhibits judged?

The system that the Ferry County Fair uses is called the “Danish System”. Under the Danish System, judges evaluate each exhibit judged on its own merits (not by comparison) and may give more than one 1st, 2nd, and 3rd (Blue, Red, and White) ribbon.

Who do I call if I have a question?

For Open departments you can call the Fair Business Manager at (509) 775-3146, and for 4-H departments you can call the WSU Ferry County Extension 4-H office at (509) 775-5225 Ext. 1116 Or WSU Colville Reservation Extension 4-H Office at (509) 634-2304.

What do I do when I bring my exhibit to the fairgrounds?

You will need to stop at the sign-in desk and verify your address. Fair Volunteers will then direct you where you need to take your entry to complete your entry tags for each item you are entering. **Suggestion: Print your address labels for your entry tags.**

I DO NOT WANT TO ENTER AN EXHIBIT, BUT I WOULD LIKE TO VOLUNTEER TO HELP. WHAT DO I DO?

It takes **many** volunteers to put on the Fair each year and we **thank** everyone for giving their time and talents. Whether you have a specific area of interest, or just want to help in any way you can, we can use your abilities. Please call the Fair Business Manager for more information at (509) 775-3146 or fill out the form in the back of this book. It takes a large amount of support to put on our Fair each year, therefore **we do require everyone to purchase a gate pass, and for volunteers we offer 3-Day Passes** at the reduced rate of the Exhibitor’s Pass. All are welcome; we would love to have your help.

Only you will decide, by your own attitude, if you have a good time at Fair. Your acceptance of this invitation is strictly voluntary, but once you have arrived on the fairgrounds, compliance with any standards or requests from fair management is not.

4-H MAKING THE BEST BETTER



Ferry
County

WASHINGTON STATE UNIVERSITY
EXTENSION



Colville
Reservation

WASHINGTON STATE UNIVERSITY
EXTENSION



4-H is a Community of young people across America who is learning leadership, citizenship, and life skills.

4-H offers a wide variety of projects and activities, including workshops, conferences, camps, community awareness projects, and leadership development opportunities for youth and adult volunteers at the local, district, state, national and international levels.

There are eight major project areas:

- ❖ Animal Sciences
- ❖ Engineering and Technology
- ❖ Environmental Stewardship
- ❖ Expressive Arts
- ❖ Family and Consumer Sciences
- ❖ Interdisciplinary
- ❖ Plant Sciences
- ❖ Social Sciences

For more information about the 4-H program, and join 4-H, contact WSU Ferry County Extension (509) 775-5225, X1116 or WSU Colville Reservation Extension at (509) 634-2304.

FERRY COUNTY AND COLVILLE RESERVATION 4-H CLUBS

Adventure
Archery
Bits N' Spurs
Challenge
Deadman Creek
Down-N-Dirty Kidz
Firm Foundation
Goat Hill Farms
Graham Family
Groom Family
Flying Arrows
Haywire
Hill Country Homesteaders
Hole in the Wall

Inchelium Haypitchers
Keller Valley Highriders
Kewa Hillbillies
Kids-n-Kritters
Kountry Kids
Kritter Kids
Little Bear Wrangler
Lucky Horseshoe
Napoleon Castaways
Nespelem Creek Kids
Nespelem Dreamcatchers
North Ferry
Northern Lights

Orient 4-H Club
Quilting Pals
Robinson Family
Saddle-lites
STAR
The Klover Kids
Venturing Crew
Wauconda Highlanders
Wyler Family
X-treme Outdoorsman

❖ AIMS AND PURPOSES OF A COUNTY 4-H FAIR

- ❖ To provide agriculture and related education to the general public.
- ❖ To provide a well-balanced variety of exhibits: commercial and education, 4-H and youth organizations, and youth and adult open classes.
- ❖ To promote agriculture and natural resources and their role in our area's economy.
- ❖ To furnish educational and training opportunities in such areas as demonstrations, contests and judging.
- ❖ To encourage everyone in the area to attend and participate in their county Fair.
- ❖ To give our youth and adult citizens an opportunity to enter their animals in friendly competition. Whether it is 4-H or Open Class.
- ❖ To promote farm life, including the rural home and rural organizations such as Granges, etc.
- ❖ To provide a place where people from all corners of our county can gather at one time in a spirit of friendship and participation.
- ❖ Provide 4-H members with an educational experience relating to projects, activities, personal skills and accomplishments.
- ❖ Provide recognition and inspiration to 4-H members and leaders toward greater achievement.
- ❖ Provide an opportunity and challenge for 4-H members to broaden their relationships with other 4-H members and programs.
- ❖ Provide a dynamic and comprehensive review of 4-H and its accomplishments to the people of the State of Washington.
- ❖ Fairs are 4-H's time to be the public's showcase for the achievements of young people!

Table of Contents

GENERAL INFORMATION	4-H SECTION	
Poster Contest Acknowledgement	1	
How to Enter the Fair	1	4-H Important Rules and Information 36
A Salute to Ferry County 4-H Clubs	2	4-H Management and Ownership Policy 36
Aim and Purposes of the Fair	2	4-H Herdsmanship Rules 37
Table of Contents	3	4-H Market Sale 37
Fair Royalty	4	4-H Livestock Showmanship Guidelines 38
Schedule of Events	5	
Fair Board, Officers and Management Team	7	4-H CLUB CONTESTS
Letter from the President	8	4-H Club Booths 38
Commercial Booth Space, Camping	9	4-H Club Educational Display Booths 39
Health Requirements for Animals	9	4-H Judging Contests 39
Animal Code of Ethics	10	
Rules and Regulations	11	4-H ANIMAL SECTION
Registering	12	4-H Beef & Dairy Cattle 40
Judging – The Danish System	14	4-H Cat 41
Booth Requirements and Awards	14	4-H Companion Animal and Cavy 41
		4-H Dog 42
OPEN ANIMAL SECTION		4-H Goat 43
Cat and Cavy/Companion Animal	15	4-H Light Horse 44
Dog	15	4-H Llama / Alpaca 47
Horse	16	4-H Poultry 47
Performance Horse Event	16	4-H Rabbit 48
Lads and Lassies Lead Exhibition (4-H and Open)	17	4-H Sheep 48
Livestock	17	4-H Swine 49
Rabbit and Poultry	18	
		4-H EXHIBIT HALL SECTION
OPEN EXHIBIT HALL SECTION		4-H Crafts 50
Open Arts	19	4-H Creative Arts 50
Open Crafts	21	4-H Educational Exhibits 51
Open Educational Exhibits	20	4-H Engineering 52
Farm and Home Crops and Products	21	4-H Technology 52
Floriculture	22	4-H Farm and Home Crops and Products 52
Food Preparation	23	4-H Foods & Nutrition 53
Food Preservation	24	4-H Food Preservation 54
Garden and Horticulture	26	4-H Photography 55
Needlework and Sewing	27	4-H Plant Science 56
Photography	28	4-H Quilts 57
Quilts	29	4-H Recycle 58
Recycle	29	4-H Sewing and Needle Construction
		MISCELLANEOUS
4-H PRE-FAIR EVENTS SECTION		Ferry County Fair Royalty Application Packet 64
4-H Shooting Sports	60	Trophies, Monetary Awards and Sponsors 72
4-H Public Presentations/Performing Arts	61-62	Volunteer Sign-up Form 77
4-H Fashion Revue/Clothing Judging/Table Setting	62-63	Camping Reservation Form 78
4-H Tractor Driving	64	Fairgrounds Map Back Cover
4-H Dog/Foods & Nutrition/Clothing Judging Contest	39	
4-H Garden Sites	64	
***** FORMS *****		
Open-Exhibit Hall Entry Form	30	
Open & 4-H Animal Entry Forms	31-33	
4-H Pre-Fair	34	
4-H Exhibit Hall Entry Form	35	
Camping Reservation Form	71	

FAIR ROYALTY



QUEEN MAYSON

Hello,

My name is Mayson Torzewski and I am a junior at Republic High School. I am very excited to represent this year's Fair as your Queen. I look forward to the fair every year; it is one of my favorite times of the year. I have participated in the fair for 11 years volunteering, showing animals and entering exhibits. If you see us at the fair, stop in and say hi and enjoy your time at the fair.



PRINCESS MAKAYLA

Hi, my name is Makayla Spradlin and I am your 2016 Princess. I attend Kettle Falls High School and I am a member of the Deadman Creek 4-H Club. I have been involved and showing animals at the Ferry County Fair for 15 years. I would like to wish everyone a fun and safe fair and best of luck to all 4-Her's exhibiting, showing and selling animals.

See you all there!!

2016 Fair Schedule of Events

GATES OPEN DAILY AT 8:00 am

TUESDAY

8:00 am

4-H Horses **MUST** be on Fairgrounds

9:00 am

4-H Light Horse Divisions begin

- Division 1 – Showmanship, Light Horse Top Showman Competition
(Top Showman in each large animal departments compete for Overall Large Animal Showman)
- Division 2 – Bareback Equitation
- Division 3 – English Equitation
- Division 4 – Dressage Equitation
- Division 5 – English Pleasure
- Division 6 – Hunter Hack Over Fences
- Division 7 – Saddle Seat Equitation
- Division 8 – Riding Pattern (English or Western)
- Division 9 – Reining Pattern

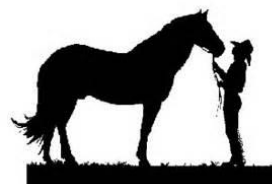

3:30 pm

4-H Light Horse Judging Contest (Ferry County 4-H'ers to pick up judging cards at Horse Arena)

WEDNESDAY

9:00 am

4-H Light Horse Divisions continue from previous day

- Division 10 – Trail (English or Western) Note: Trail Class is ongoing throughout the day 10-3pm
4-H'ers will need to complete the Trail Course when you are not participating in other classes
- Division 11 – Novice Equitation
- Division 12 – Novice Pleasure
- Division 13 – Stock Seat Equitation
- Division 14 – Western Pleasure
- Division 15 – Barrel Racing
- Division 16 – Pole Bending
- Division 17 – Idaho Stake Race
- Division 18 – International Flags



11am–6 pm **Exhibit Hall opens for ALL Entries – 4-H and Open**

Exhibitor Wristband Sales Begin in Fair Office

Prior to Show Open Horses must be on fairgrounds

2:00 pm

4-H Club Educational Display's in place. Judging starts on Thursday morning.

3:00 pm

Sign-up begins for Open Horse Performance Event and Open Horse Halter Classes

5:00 pm

Open Horse Halter Classes – Light Horse and Draft Horse, to be followed by Open Horse Performance Events (classes located in horse arena)

7:00 pm

All Booths – 4-H, Political, Non-Profit Commercial and Exhibit completed.

THURSDAY EXHIBIT HALL AND QUILT PAVILION (IN CAROUSEL BUILDING) CLOSED

BUILDINGS WILL BE LOCKED AND OFF LIMITS ALL DAY FOR JUDGING

8:45 am

Exhibit Hall Open and 4-H **JUDGES** meet in the **Carousel Building**

9:00 am

4-H Light Horse

Division 19 – Groom Squad

12:00 pm

Livestock, Dogs, Cats, Cavies, Companion Animals, Rabbits and Poultry **MUST** be on Fairgrounds (4-H and Open)

2:00 pm

4-H Livestock Market Animals Weigh-in

4-H Club Educational Display's in place.

3:00 pm

4-H Livestock Judging Contest (Ferry County 4-H'ers to pick up judging cards at Livestock Arena)

4:00 pm

4-H Rabbit & Poultry Judging Contest (Ferry County 4-H'ers to pick up judging cards at Small Animal Barn)

6:00 pm

Division 20 - 4-H Horse Bowl Competition

5:00-6 pm

Afternoon Program Sign-up for Friday Arena Games (Arena office behind announcer booth)

6:00 pm

Merry Go Round Training

6:00 pm

4-H Horse Bowl

FRIDAY

KIDS DAY AT THE FAIR

SPONSORED BY JOHN AND LESLIE STOTTS

YOUTH (KIDS TO 17 YEARS) ADMITTED FREE FOR THE DAY!!!!



- 8:00 am Judging of 4-H and Open Classes Livestock begins (Beef, Dairy, Goat, Llama, Sheep and Swine)
9:00–10 am Afternoon Program Sign-up for Friday Arena Games (Arena office behind announcer booth)
9:00 am Judging of 4-H and Open Poultry and Rabbit Conformation
10:00 am Exhibit Hall opens to the Public
Judging of 4-H and Open Cat and Confirmation Cavy/Companion Animals

12:00-4:00 pm

Arena Program for Kids Day at the Fair Program Features: Kids Grand Entry, Contests, Races and other events for the Youth of our Area (*All horse contestants must wear safety approved helmets and boots*)

- 1:00 pm 4-H Small Animal Showmanship (Cavy/Companion Animal, Cat, Poultry and Rabbit)
3:00 pm 4-H and Open Dog Agility
4:30 pm 4-H Demonstrations and Public Speaking - *Features Top Ferry County 4-H Winners*
4-H Fashion Revue (*Ferry County 4-H'ers to model project garments constructed and awards will be presented*)
4-H Performing Arts Show - *Features Top Ferry County 4-H Winners*

6:00 pm Senior Pony Express – 1st Heat
Exhibit Hall Closes

7:00 pm Bulls N Barrels



SATURDAY

- 8:00 am 4-H Livestock Showmanship – beginning with Swine, Sheep, Beef, Goat and Llama
9:00 am Exhibit Hall Opens to the Public
9:00-11 am Afternoon Program Sign-up for Arena Games (Arena office behind Arena announcer booth)
10:00 am 4-H Dog Showmanship
Judging of 4-H and Open Dogs (Obedience)

12:00 pm Afternoon Program begins - Featuring Professional Horse Racing, 2nd Heat Senior Pony Express and many other exciting events

- 1:00 pm 4-H Overall Large Animal Showmanship Round Robin (Top Showman in each large animal Departments compete for Overall Large Animal 4-H Showman)
4:00 pm Lads and Lassies Lead Exhibition Competition
6:00 pm Exhibit Hall Closes
7:00 pm *Ferry County 4-H Livestock Sale – Located in the Fagerlie Livestock Pavilion*
9:00 pm Barn Dance: Killing Time

SUNDAY

- 9:00 am 4-H Overall Small Animal Showmanship Round Robin (Top Showman in small animal Departments compete for Overall Small Animal 4-H Showman, excluding Cavy & Companion Animals.)
Exhibit Hall Opens to the Public
9:30–10:30 am Afternoon Program Sign-up for Arena Games (Arena office behind Arena announcer booth)
10:00 am 4-H Pet Bowl
11:00 am Line up for Parade of Champions
11:30 am PARADE OF CHAMPIONS
12:00 pm AFTERNOON PROGRAM and SPECIAL AWARDS PRESENTATIONS
Professional Horse Racing, Senior Pony Express – Championship Race and many More exciting events
4:00 pm Exhibit Hall closes to the public
4:30–6 pm Exhibit Hall re-opens for release of entries (NO EARLY RELEASE PERMITTED)

Fair Officers and Board of Directors

OFFICERS

PRESIDENT BARBARA BRADSHAW
1st VICE PRESIDENT SARAH KRAUSSE
2ND VICE PRESIDENT CELESTE BURBANK
SECRETARY JON CHRYSLER
TREASURER CONNIE MILLER

LEADER'S COUNCIL REP HAZEL BORDERS

BOARD OF DIRECTORS

KATHY ALEXANDER JOHN HAMILTON
ANNA PERRYMAN DAN BRYANT
BEN BUTLER LESLIE STOTTS
LESLIE YOUNG GLEN MILLER
ROBERTA WILDER TRAVIS FLETCHER
LEJON FINLEY KELLY BURBANK
STOREY JACKSON RHONDA DALBALCON
MARY GLUMAC

FERRY COUNTY COMMISSIONERS

DISTRICT #1 BRAD MILLER
DISTRICT #2 NATHAN DAVIS
DISTRICT #3 MIKE BLANKENSHIP

FAIR MANAGEMENT TEAM

4-H Arena Director Laura Borders-Sanders
4-H Exhibit Hall Superintendent Jodie Owens
4-H Market Sale Supervisor Dude Simmons & Junior Baker
Afternoon Program Committee Hazel Borders, Celeste Burbank, Russell Burbank, Rhonda Dal Balcon, Tyke and Bobbi Harding, John Stabenfeldt, Rusty Jannot, Tyke Harding and Rich Fewkes

Announcers
Arena Director
Awards and Premiums – Exhibit Hall office Diana Lamb - 4-H and Open
Business Managers Wayne and Sue Egner
Campgrounds Superintendent Connie & Richard Miller
Concessions and Commercial Booths Wayne and Sue Egner
Cat Superintendent
Entertainment Richard Eich
Exhibit Hall Superintendent Leslie Stotts
Exhibitor Ticket Sales and Gate Operations Wayne and Sue Egner, Terri Kammers
Grand Entry Hazel Borders
Grounds Committee Chairperson – Wayne Egner, Hazel Borders, Celeste Burbank
Grounds Manager Wayne Egner
Horse Barn Overseer Debbie Tolton
Horse Barn Superintendent Carolyn Harman
Law and Order Ferry County Sheriff's Department
Sheep Superintendent Travis Fletcher
Goat Superintendent Kelly Burbank
Beef Barn Superintendent Hazel Borders
Swine Barn Superintendent Bryan Crewdson
Parade of Champions Kelly Burbank
Premium Book Committee Hazel Borders, Sue Egner, Holly Haddenham, Tonia Jordan, Sherry Johnson, Diana Lamb, Connie Miller, Mary Nelson and Leslie Stotts
Premium Book Drafting Sue Egner and Tonia Jordan
Royalty Supervisor Anna Perryman
Poultry, Rabbit and Companion animal
Dog Superintendent Holly Haddenham
Technology Director
Tractor Driving Supervisor Ron Krausse
Veterinarians Doris Bacon, DVM and June Konz, DVM
Weigh Masters Junior Baker and Dude Simmons



PRESIDENT'S MESSAGE

We survived last year's fires! As I write, the fires are out and the mountain snowpack is shrinking. I hope you, your family and friends have a great time at this year's fair. Okay, let's try this again!

Take a look at the schedule of events! We have racing, rodeo events, historic carousel, exhibits, all kinds of animals and a variety of food.

My favorite part is the people: families, friends and strangers. They come from all over to work, play and make this Fair special.

I'd like to thank everyone who has contributed to the success of the fair. The Ferry County Fair Board, the management team, community-corporate partners and many other volunteers who work hard all year long. Add to that the exhibitors, racing folk, stock contractor, vendors and entertainers. They all come to eat, laugh, talk, applaud and complain about the weather---all of these and more make our fair a great place and I thank you all.

See you at the Fair !

Barbara Bradshaw, President
Ferry County Fair Board

❖ **Commercial Booth Space**

Make Commercial Booth Space arrangements through the Fair Business office contact the Ferry County Fair Business Manager (509) 775-3146 or e-mail ferrycountyfair@rcabletv.com for information and to reserve your booth space. Booth space deadline is August 1st, after this date space will not be guaranteed.

- ❖ **Kuehne Campground Space Reservations and Information@@@**
- ❖ **NO CAMPFIRES on Fairgrounds**



NO CAMPFIRES

*Absolutely No Dogs allowed on the Fairgrounds during the Fair.
Please make boarding arrangements if you cannot leave your pet at home.*

Only service & guide dogs permitted to enter the grounds. 4-H Dogs permitted in designated areas with proper 4-H identification available upon request. Designated travel routes are required for transporting exhibit dogs to the Dog Barn. Thank you for your cooperation and understanding. Please feel free to contact the Fair manager with any concerns or questions regarding these rules.



*Camping spaces reserved on a **FIRST-PAID-FIRST-RESERVED** basis with Exhibitors having priority.* Parents or designated representatives will be responsible for youth exhibitors under 18 years of age. *Advance reservations must be paid by August 1st, or the camping site will not be reserved.* Contact Connie Miller at (509) 690-1783 for reservations or mail your **Camping Reservation Form** to: **** **Ferry County Fair Camping Reservations**
P.O. Box 421 Republic, WA 99166

Camping Fees (for Fair Week – Saturday prior to Fair through Monday, Labor Day)

	RV Camping		Tent Camping	
30 – 50 amp	\$80.00	Per Week	\$15.00	Per Week
20 - amp	\$50.00	Per Week	\$ 5.00	Per Night
20 - amp	\$17.00	Per Night		
30 – 50 amp	\$20.00	Per Night		

NOTE:

1. Do not leave vehicles overnight in the general parking lot next to the campgrounds. After your camp is set up, please get a campsite number from the Superintendent, place it on your vehicles dash, and park ALL VEHICLES in the lot WEST of the main parking area.
2. **Showers:** Coin operated showers are available at the campground restroom. You will need to bring your own quarters, as the campgrounds Superintendent/Managers will not be able to make change.
3. **Camping Reservations not held after 10:00 am Friday of the Fair if you have not paid.**

❖ **Owners of Livestock, Health Requirements for animal, *PLEASE READ***

See “Animal Code of Ethics” Below

1. The Fair will have official Fair Veterinarian(s).
2. Individual Health Certificates on Washington animals are required for entry into the Ferry County Fair. The health status of entries is ascertained at the time of entry and will continue under the Barn Superintendent’s surveillance while on the Fairgrounds. All entries must be free from visible evidence of infectious and contagious disease when presented and must remain so while on exhibit. The Fair Veterinarian will be the final authority in determination of suitability for exhibition and upheld by the Fair Board and Association.
3. Any animal refused by the veterinarian at check-in must be removed from the Fairgrounds and returned home immediately. There are no facilities to house animals that can’t be exhibited. No animal from a quarantined area or premise may be permitted to enter the Fair or show.
4. Exhibitors should note and respect the potential for exposure to health-threatening conditions while at a Fair. Crowding of animals, long distance hauling and changing environmental conditions are major stresses to which exhibit animals are subjected. Animals, like humans, have the capability to become recovered carriers of viruses or other infectious agents. Exhibition-imposed stress may cause a recrudescence or reactivation with resulting outbreaks of disease. The Fair Management will do all in its power to protect each exhibit while on display.
5. **“4-H Animal Exhibitor Commitment to Quality Animal Care”.** * The exhibitor has important responsibilities prior to fair time. Implement these responsibilities three weeks before entering the Fair circuit. Vaccinations must be up to date and an effective parasite control program employed. State-of-the-art preventative care strongly recommended for all animals exhibited.
6. **Animals not intended for exhibition will be denied entry to the Fairgrounds.**
7. Fair Veterinarians will reject any animal with infectious or contagious diseases or ectoparasites. Exhibitors should be aware that ringworm, warts, pinkeye, strangles, contagious ecthyma, scabies, lice, mites, ticks, and fleas fall into these categories.
8. Animals exhibiting disease symptoms during the course of the Fair will be rejected by the Fair Veterinarian and removed from the exhibit area.
9. **“Out-of-State” animal entries must comply with the State of Washington import regulations** or receive an exemption from state veterinarians for exhibition at the Fair only.
10. Barn Superintendents and Supervisors have the authority to call a veterinarian in an emergency. The owner will be responsible for all expenses incurred.

Cattle

- a. All female cattle over 12 months of age **MUST** be vaccinated for brucellosis (**BANGS**) virus.
- b. It is strongly recommended that preventive protection against IBR (infectious bovine rhinotracheitis), BVD (bovine virus diarrhea), PI3 (Para influenza 3 virus) and leptospira (5 serotypes), clostridial diseases, (i.e. Blackleg and malignant edema), pasteurilla, haemophilus and RSV (respiratory syncytial virus) be provided. Immunization must be completed a minimum of 3 weeks prior to exhibition in order to provide the intended protection.

Dogs and Cats

- a. All dogs, regardless of origin, 3 months of age or over **must** show evidence of vaccination with an approved rabies vaccine. Exhibitors must present proof of vaccination by a licensed veterinarian, against rabies. Dogs **should** also be vaccinated against distemper, infectious hepatitis, leptospirosis, par influenza, parvo, and corona viruses. Owner must bring proof of certificate indication the dates of last shots.
- b. Vaccinate all Cats against rabies with an approved vaccine. Cats **should** also be vaccinated for feline panleukopenia, feline rhinotracheitis, Cilicia and leukemia viruses and Chlamydia.

Equine

- a. Consider preventative measures. Please see General Veterinarian Information.
- b. The West Nile Virus is being diagnosed in some equine in Washington. While not requiring vaccine protection from this mosquito-borne illness, appropriate vaccine protection is encouraged by the Fair.
- c. Since incidents of equine Rhinopneumonitis (Equine Herpes Virus, EHV-1), Eastern and Western Encephalomyelitis, Influenza and Tetanus occur in Washington, the Fair recommends vaccine protection.

Llamas/Rabbits/Cavies

- a. Consider preventive measures. Please see General Veterinarian Information.

Swine

- a. All **“Out of state”** swine are required to have a certificate of Veterinary Inspection, Official USDA Identification and entry Permit number, which may be a blanket permit number issued to that specific fair. Market hogs are required to be bought

in

State.

Sheep/Goats

- a. Consider preventive measures. Please see General Veterinarian Information.
- b. **Scrapie Tag Requirement:** All sheep and goats (4-H and Open) over 18 months of age (ewes, rams, and wethers), and sexually intact sheep (rams and ewes), and all sexually intact goats (bucks and does) **MUST** have an official USDA Scrapie identification. Note: 4-H Market Lambs are **NOT** required to have Scrapie Tags if under 18 months of age per USDA guidelines. Scrapie defined as a fatal degenerative disease affecting the central nervous system of sheep and goats. Scrapie classified as a transmissible spongiform encephalopathy (TSE). **Livestock pens not assigned until Wednesday of the Fair.**

Poultry

- a. Due to Salmonella Pullorum-Typhoid **ALL** show birds (excludes waterfowl, doves and pigeons) must have been bought from either NPIP participants, Hatcheries or feed store. **Ask for a certificate from whom you purchased your bird.**
- b. **Or be tested (Blood drawn) within 90 days of Fair by a vet. No exceptions and you will not be allowed to exhibit your bird.**

Barn Superintendents or Supervisors will perform a preliminary health inspection upon arrival and issue stall cards.

VETERINARIAN HOURS

The Veterinarian(s) will be on the grounds during the following hours to review the Barn Superintendents or Supervisors preliminary health inspections and to stamp stall cards. Be sure to check the time that your animals must be on the grounds by.

Monday	7:00 pm- 9:00 pm	Wednesday	7:00 pm – 9:00 pm
Thursday	10:00 am – 12:00 pm		

Veterinarian hours are approximate and are subject to change without notice.

❖ **Animal Code of Ethics**

This code of ethics applies to anyone bringing animals onto the Ferry County Fairgrounds. It includes rodeos, Junior as well as Open class exhibitors, and 4-H. All classes of livestock offered are included; Cattle (Beef, Dairy), Goats (Angora, Cashmere, Dairy, Meat, Boer), Equine (Donkey, Horses, Mules), Llamas and other specialty animals, Poultry, Rabbit, Sheep, Swine and any other livestock.

The following practices or procedures are unacceptable and defined as being deceptive, fraudulent, unethical, and inhumane in the care, fitting, preparation, and showing of all classes of livestock. The use of any illegal drugs prohibited. Legal or illegal substances used to phenotypically alter the appearance of an animal entered in a livestock event is prohibited, (See rule #4). Use of illegal drugs considered a premeditated act! Furthermore, any information obtained in the practice of illegal alteration of an animal turned over to the proper authorities for criminal prosecution. **THIS IS A ONE STRIKE YOU ARE OUT POLICY.** Exhibitor will forfeit any premium, awards, auction proceeds, or use of the grounds, and prohibited from future participation at the Ferry County Fairgrounds, as well as being subject to criminal prosecution if proven guilty.

The following is a listing of guidelines all owners and managers must follow:

1. Feed and water all animals **at least once** a day adequately. All reasonable measures will be made to keep stock contained. At no time will any stock be allowed to be loose on Fairgrounds. All liability incurred by loose stock will be that of the owner of said stock.
2. In the Fair Market Sale, no exhibitor may show an animal previously sold at an auction or sale as a market animal through another Fair, or livestock show, whether or not there is an actual change of ownership (progressive level show excluded). Any method used to misrepresent the age of an animal for a class in which shown is deceptive and considered illegal. Claiming ownership in order to show in a specific livestock class or event prohibited. **FALSE OWNERSHIP IS ILLEGAL.**

3. All exhibitors during the Fair or other shows expected to care for and groom their animals while on the Fairgrounds or livestock show. **Adults not allowed to physically assisting in the preparation of the animal while at the show.** Verbal instruction allowed, but no physical assistance permitted. Other junior aged members in good standing in the 4-H programs may render physical assistance. Any violations of this rule will result in immediate disqualification from the show.
4. Treating an animal internally or externally, with any irritant, counter-irritant, or other substance used to artificially change the conformation or appearance of an animal for show is considered unethical, inhumane, and is prohibited. This includes, but is not limited to the use of graphite, powders, hemp, artificial hair coloring, common products such as fly spray, ointment or liniment used to the point that it is irritating (unless required to reduce edema at time of calving), or similar type products. The use of dyes, spray paint or other artificial coloring, which result in altering an animal's true and natural appearance and / or color, prohibited. Adding false hair or hair-like material, fleece or skin at any point, spot or area of the animal's body is illegal and will result in immediate disqualification. Any liquid or substance not considered a part of an accepted and normal diet for livestock deemed illegal and inhumane. For example: the use of alcoholic or carbonated beverages as a drench or filler.
5. The use of tranquilizers, sedatives, or depressants, (Herbal or Non-Herbal) which alter the physical or physiological state of the animal is illegal. Exceptions to this rule would be a licensed, certified Veterinarian's treatment for a recognized disease or injury, or recommendation for tranquilizing breeding animals in heat that might compromise the safety of others. **The drugs must be approved by The Food and Drug Administration.** All market exhibitors shall advise show management of any drugs and medications administered to an animal detected at the time of showing or at meat inspection. The name of the drug, its purpose, the person who administered the drug, time and date of administration shall be presented to show management prior to the showing and sale of animal. Failure to report this information to the show management will result in severe penalty, disqualification or both. **Any use of drugs or substances not approved by the Food and Drug Administration strictly prohibited.** All animals entered into livestock competition shall be subject to testing for foreign substances that exceed acceptable levels established by the FDA, FSIS, USDA, or EPA. During a market livestock event, in the case of animals requiring treatment, a licensed Veterinarian shall administer all medications and the livestock show officials shall be notified.
6. Surgery, injection or insertion of foreign materials under the skin or into the flesh of an animal to change the natural contour, conformation or appearance of an animal's body is illegal. This includes vegetable oil, silicon or any other substance used to alter the shape of the animal. Acceptable practices of physical preparation allowed include clipping of hair, trimming of hooves, dehorning, or removal of ancillary teats.
7. The balancing of the udder by abnormal means that includes the use of a mechanical contrivance or the injection of fluid or drugs, setting the teats or occluding (sealing the ends) with a mechanical contrivance or with the use of a chemical preparation is illegal. Treating or massaging the udder or its attachments with an irritant or counter irritant is prohibited.
8. The use of inhumane fitting, showing, or handling practices or devices not tolerated. For example, breaking of tails, striking of the animal to cause swelling or for bracing purposes, use of an electrical contrivance, or use of overly severe bits is not acceptable.
9. Direct criticism or interference with the judge, show management, other exhibitors, breed representatives or show officials before, during or after the competitive event prohibited.
10. At the time an animal is sold at a market auction in the livestock show and travels directly to slaughter, the exhibitor shall be held directly responsible for animals that are rejected at a processing center due to the presence of foreign residues. The seller may be liable to the buyer for an amount equal to three times the purchase price and may be liable for attorney's fees and civil penalties. **Show management may share acceptable intelligence and evidence information with FDA and USDA.** If for any reason, the FDA or USDA inspectors must remove any part of a meat animal carcass, the market price will be discounted.
11. Show management reserves the right to require animal health certificates. Health inspections and diagnostic tests may be made before or after animals are on the livestock show premises for exhibitor and animal safety, or to inaugurate disease control procedures, which may become necessary in emergencies as determined by animal health officials.

Any violation of these "**Animal Code of Ethics**" or specific rules as designated by the Fair, will result in forfeiture of premiums and awards, disqualification, and may result in probationary status, loss of eligibility, or both for future participation in organized events. **Possible civil penalties may be imposed by the proper authorities based on evidence provided by the livestock show of exhibitors in violation of the Federal Food, Drug and Cosmetic act, the animal mistreatment, neglect, and abandonment laws, or both that apply on the local, state, and national levels.** Other cooperating shows will be notified of the action taken by Fair management, which may affect the eligibility of the individual, group, or sponsoring organization for participation at other shows.

By making entry in a livestock or equine show or event you are verifying you have read the "Animal Code of Ethics" and understand the consequences of the penalties involved for illegal, unethical, inhumane, and unfair practices of competition. You also verify that you and your family may be prohibited from future participation in organized Fairs, livestock and equine shows in the United States, and could face possible criminal prosecution and civil penalties if implicated in any of the aforementioned acts.

**** The decision of the Fair Management is final. ****

❖ Rules and Regulations

STALL SPACE: Stall space allocation assigned to **Registered Exhibits ONLY** by the barn Superintendents in the following order: Ferry County and Colville Reservation 4-H, Ferry County Residents Open, Out-of-County Open Youth and Open Adult. Stall space filled at the discretion of the Superintendents. **Non-Exhibit Gaming and Other Horse Stalls WILL NOT be allowed in the horse barns unless the horse is registered as a Fair Exhibit.**

STALL DECORATIONS: We encourage all exhibitors to decorate their stalls as it adds to their herdsmanship and overall atmosphere of the Fair. However, due to hazardous situations that may occur, electronic or flammable decorations not allowed in animal stalls or animal barns.

SPECIFIC RULES: Read carefully the information provided in this Premium Book regarding the classes in which you intend to exhibit, as some classes have specific Rules and Regulations.

AWARDS: Trophies awarded to 4-H Youth only. Ribbons and Trophies are the sole responsibility and property of the recipient.
ONLY RIBBONS AND TROPHIES AWARDED AT CURRENT YEARS FAIR MAY BE DISPLAYED DURING THIS YEARS FAIR.

ADVERTISING: NO SERVICES, MERCHANDISE, OR EXHIBITS MAY BE ADVERTISED FOR SALE IN THE EXHIBIT AREAS.

ADMISSION COSTS:

	DAILY	KIDS DAY (Friday)	3-DAY FAIR PASS
Adults	\$10.00	\$10.00	\$20.00
Senior Citizen (60 +)	\$8.00	\$8.00	\$15.00
Youth (6 – 17)	\$8.00	FREE	\$15.00
Child (5 and Younger)	Free	FREE	Free
Exhibitor’s, 4-H Members & Leaders	Above Applies	Above Applies	\$10.00

NOTE: 3-Day Passes sold in the Fair office Wednesday and Thursday during the hours of 10:00 am and 5:00 pm. Passes may be purchased at the Campground Office Wednesday thru Saturday. Open Exhibitors with **three (3) or more** exhibits may purchase their 3-Day Exhibitor Pass at the time they make their entries. Passes **are not transferable** and enable the holder to admission on all three days. 3-Day Fair Passes will be available at the gates through Friday of the Fair.

INFIELD PASSES: In-Field Parking (Friday through Sunday) \$10.00 per vehicle, parking pass is required for all vehicles parking within the infield of the Race Track and the Race horse barns. *PARKING PASSES PURCHASED AT THE TIME OF ARRIVAL AT THE ENTRANCE GATE AND MUST BE DISPLAYED IN THE VEHICLE AT ALL TIMES.*

The Infield Gate **WILL CLOSE** for the Program at 11:30 am on Saturday and Sunday. You will not be able to enter or exit.

PRE-REGISTRATION is REQUIRED, (use registration form in this book) by JULY 20th, for the following exhibits:

- CATS (4-H AND OPEN)
- COMPANION ANIMALS & CAVY (4-H AND OPEN)
- DOGS (4-H AND OPEN)
- FASHION REVUE – ALL (4-H)
- GARDEN SITE (4-H)
- HORSES (4-H)
- LIVESTOCK – ALL (4-H AND OPEN)
- LLAMAS/ALPACAS (4-H AND OPEN)
- PERFORMING ARTS (4-H)
- PUBLIC SPEAKING/DEMONSTRATIONS (4-H)
- POULTRY (4-H AND OPEN)
- RABBITS (4-H AND OPEN)
- SHOOTING SPORTS (4-H)
- SHOWMANSHIP FOR EACH ANIMAL SPECIES (4-H)
- TRACTOR DRIVING (4-H)

REGISTRATIONS

For more information, please call the Fair Business Manager, (509) 775-3146.

Pre-Registration 4-H Exhibits (as listed above) – July 20th.

Exhibit Hall (all other entries) – Wednesday before Fair 11-7pm

Fill out one applicable registration per exhibitor. Exhibitor, parent and leader must sign same registration. Please no duplicate registrations.

Late registrations accepted on a first-come-first-served space available basis. Registration forms are to be returned to the Ferry County Fair at P.O. Box 421, Republic, WA 99166 or dropped by the office located at the Fairgrounds. Registration forms found after each coinciding section, and additional copies are available upon request from the Fair office (509) 775-3146.

DAYS and TIMES FOR EXHIBITS TO BE ON THE FAIRGROUNDS

All Cats	Thursday	12:00 pm	Open Horses	Wednesday	Prior to Show
All Cavy & Companion Animals	Thursday	12:00 pm	All Livestock	Thursday	12:00 pm
			All Llamas/Alpacas	Thursday	12:00 pm
All Dogs	Thursday	12:00 pm	All Poultry	Thursday	12:00 pm
4-H Horses	Tuesday	8:00 am	All Rabbits	Thursday	12:00 pm

Open Performance Horse Event and Open Halter Horses– Register at the show Wednesday. All fees will be collected at that time.

EXHIBIT HALL ENTRIES: Wednesday, before Fair, 11:00 am-7:00 pm (4-H and Open)

Entries Exhibitors for Exhibit Hall departments may enter their exhibits at the time of entry on Wednesday. **Please use the Exhibit Hall Entry Form included in this book for Exhibit Hall Entries.** Exhibitors must check-in to obtain or verify Exhibitor Number prior to filling out entry tag. Exhibit Hall Volunteers are available to help you check in your entries, please ask for help. If you would like more information or instructions on entering your exhibits, please call the Fair Business Manager at (509) 775-3146.

PLEASE PROVIDE, legible, CURRENT ADDRESS AND PHONE NUMBER FOR REGISTRATION PURPOSES.

OPEN STATUS: Individuals will enter in one of the two subsections listed:

1. ADULTS (18 years of age and older)
2. YOUTH (17 years of age and younger)

OUT OF COUNTY ENTRIES: No Out-Of-County entries accepted in the 4-H Classes. Out-of-County 4-H and other youth *may* exhibit in Open Youth classes (Animal and Exhibit Hall). **Out-Of-County residents must have prior written approval from the Ferry County Fair Board.** Mail your request to Ferry County Fair Board, P.O. Box 421, Republic, WA 99166. **A COPY OF A FAIR BOARD WRITTEN APPROVAL MUST ACCOMPANY ALL OUT-OF-COUNTY ANIMAL REGISTRATIONS.** Enrolled Ferry County 4-H Youth living outside the actual boundaries of Ferry County in a Ferry County 4-H Club or Colville Reservation 4-H Club may exhibit without written approval and are accepted in 4-H Classes, as they are **all** Ferry County 4-H Members.

NO DOGS: Dogs **NOT** allowed on the grounds, except for service and guide dogs. Exhibit dogs (4-H and Open) **ONLY** allowed in designated areas between the Dog Barn and Campground for exercise purpose only. Clean up **dog feces immediately.**

SALES: No Fair exhibit or animal can be advertised “For sale” except 4-H Market Animals during the Saturday Night Livestock Auction.

ENTRIES and EXHIBITS:

1. All entries must be completed since September 1 of previous year.
2. All entries must be the work of the person in whose name it is entered.
3. Entries must have the required number of specimens to qualify as an exhibit.
4. No one article allowed entry in more than one Class in a Division.
5. The same animal cannot be shown in more than one Class in the same Department, except for “Get of Sire”, “Produce of Dam”, and “Cow/CalP” in Beef, “Pen of 3” in Breeding Sheep, and group Departments of Goats.
6. ALL Exhibits and Animals entered as 4-H cannot be cross entered in Open Classes and vice versa! This includes the Open Horse Event on Wednesday evening.
7. Ferry County and Colville Reservation 4-H members may enter exhibits in the Exhibit Hall without being enrolled in that project as long as they are currently enrolled in 4-H. This rule **EXCLUDES** all Shooting Sports target entries due to the safety issues. It **IS** required that the 4-H'er must have been currently enrolled in the Shooting Sports Project(s) i.e. pistol for pistol. Also **EXCLUDED** from this rule are Clothing Activities and Performing Arts exhibits. June 1 is the 4-H re-enrollment and project enrollment deadline.
8. Primary 4-H members (*completed Kindergarten—completed 2nd grade*), **may** enter exhibits in Small Animals and Exhibit Hall Departments.
9. 4-H and Open Exhibitors will provide their hay, grain, equipment and tack. All exhibitors are responsible for cleaning their assigned stall and maintaining a sanitary condition at all times. If not done satisfactorily, all of your premium money will be withheld from that project by the Barn Superintendents. **NOTE: 4-H'ers MUST perform their daily herdsmanship (i.e. cleaning of their stall, cage, area, members not allowed to have parents, siblings, or others perform their duties for them) the same rule for PREMIUM MONEY will apply and be upheld.** The Superintendent or Supervisor provides sign-out slips for 4-H and Open on Sunday Afternoon.
10. All animals entered and exhibited must be clean and presentable at all times.
11. No predatory animals exhibited at the Fair, in competition or display.
12. Exhibitors in Animal Departments must, if called upon, permit the use of their animal in Youth Judging Competitions.
13. All animals have to be controlled and easily handled or removed from the Fairgrounds. Open Youth Livestock must have a parent or adult supervisor.
14. All Livestock Barns and Pens closed to the public at **9:00 pm** each evening. Livestock Barns will be **LOCKED** at 10:00 pm.
15. **Horse Barn and Horse Arena will be LOCKED at 9:00 pm.**
16. All exhibits in the Exhibit Hall, Livestock Barns, Horse Barns, etc. will be **LEFT IN PLACE UNTIL 5:00 PM ON SUNDAY.** No exhibit released without direct permission from the Superintendent in charge of that Department. **If any exhibit removed without permission prior to 5:00 pm on Sunday, all Awards for that exhibit forfeited.** Exhibitors must pick up entries on Sunday after 5:00 pm (until 7:00

pm for Exhibit Hall entries). **Items left after Sunday WILL become the property of the Ferry County Fair.** Please arrange to have your entries picked up if you are not available to do so yourself. ***ITEMS WILL BE RETURNED TO THE EXHIBITOR ON SUNDAY***

17. Exhibitor will, at all times, give the necessary personal care, and attention to whatever they may have on exhibit. The management will take every precaution, within reason, for a safe preservation of all stock and articles on exhibition, but in no way will be responsible for any loss, damage, or injury of any type to such property while the same is on the grounds.
18. **PREMIUM CHECKS MAY BE MAILED WITHIN 30 DAYS FOLLOWING THE FAIR; checks must be cashed within 60 days.** Please make sure that we have your correct information, as we cannot be responsible for undeliverable addresses. Contact the Fair Business Manager if you do not receive your check within a reasonable period (509) 775-3146. It is your responsibility to provide proper mailing address at time of registration in order to receive your check.
19. If there is any question as to the right of any animal or article to compete in any class, the judge shall report the same to the Superintendent, or 4-H Coordinator for adjustment.
20. Special exhibits displayed with permission of the Exhibit Hall Superintendent, lesliestotts@hotmail.com
21. The management reserves the final and absolute right to interpret these rules and regulations, to settle and determine all matters, questions, and controversies thereto, and otherwise arising out of, in connection with, or incident to the show.

❖ **Judging – the Danish System**

The Ferry County Fair uses the Danish System of judging, this method of judging also known as the “Group Method”

Exhibits graded based on Blue, Red and White awards known as the Danish System that permits more equitable recognition of good exhibits. Grand and Best of Show Ribbons are awarded based on judge’s decision. When articles are not deemed worthy, judges can refuse to award Grand or Reserve as well as premium, whether there is competition in the class or not. Judges must follow Fair rules and policies, and if so, the Judges decisions are final!

DEFINITION - A method of evaluating exhibits, entries and participants in a particular class or contest according to the standards developed for that class or contest.

HOW TO USE - After the evaluation of each item in the class, the entire class is subdivided into 4 groups according to their merit. If the performance of an individual is being evaluated, give due consideration to their age.

THE FOUR GROUPS-

- **BLUE:** Excellent, does not indicate perfection.
- **RED:** Good, things that are good in relation to the class standards, enough specific shortcomings found to cause the placing to drop from excellent too good.
- **WHITE:** Fair, this group contains those things (exhibits or contestants) that upon evaluation found lacking and rate only average or moderately satisfactory.
- **NO AWARD:** Those exhibits or contestants who for one reason or another fail to produce that level of achievement which can be reasonably expected.
- **CHAMPION POINTS***OVERALL 25 PT., GRAND CHAMPION 25 PT., RESERVE CHAMPION 15 PT., NO WHITE or RED RIBBON** will be awarded to **OVERALL, GRAND OR RESERVE CHAMPIONS, BLUE RIBBON ONLY.**

❖ **Booth Requirements and Awards**

Judging to take place on Thursday – **Booths MUST register and obtain an Entry Tag from the 4-H Fair Office.**

- **COMMERCIAL, GRANGE, GENERAL INTEREST and 4-H BOOTHS** must be completed by Wednesday at 7:00 pm to be judged.
- All Commercial, Political, and General Interest Booths are required to be open daily from 10:00 am to 5:00 pm.
- **GRANGE BOOTH AWARDS:** Fairs called the “Show Window” of our agriculture. Grange Booths must display products produced within the area. Granges are responsible for keeping display looking fresh and unspoiled. No soft fruits displayed. Booths must have entry tags for judging. Booth Representatives should pick up entry tags from the Exhibit Hall office. Need judges’ comments.

Score Card for Grange Booths: 1st Place - \$20.00, 2nd Place - \$10.00, 3rd Place - \$5.00

Representative of County Agriculture	30 points
Conveys an EDUCATIONAL Message about the Fair Theme	30 points
Originality of Display	20 points
General Attractiveness, Shows Relationship to the Fair Theme (beauty, color design)	20 points

Total Points Possible	100 Points
-----------------------	------------

- **GENERAL INTEREST BOOTHS:** Categories: Political, Government, Medical, Educational, Business and Social or Civic Organization

Score Card for General Interest Booths: 1st, 2nd, and 3rd Place Ribbons awarded

\$10.00 to the 1st Place Winner in each category

Conveys an EDUCATIONAL Message about the Fair Theme	35 points
Good Workmanship (Neat, Well-Constructed)	35 points
Attracts Attention, Shows Relationship to the Fair Theme, Holds Interest	30 points
And has Stopping Power	
Total Points Possible	100 Points

- **FERRY COUNTY MERCHANTS' STORE FRONT and WINDOW DISPLAY CONTEST:** The display must be visible from the street. Business must be within the boundaries of Ferry County. Out-of-Republic merchants can enter by providing a photo of their display prior to August 24th. Mail your photo entry to the Fair Business Manager PO Box 421 Republic, WA 99166. **Businesses MUST contact the Fair office to enter.**

Conveys an EDUCATIONAL Message about the Fair Theme	35 points
Good Workmanship (Neat, Well-Constructed)	35 points
Attracts Attention, Shows Relationship to the Fair Theme, Holds Interest	30 points
And has Stopping Power	
Total Points Possible	100 Points

OPEN ANIMAL SECTION

- Please refer to Minimum Health Requirements for Animals and the Animal Code of Ethics on pages 9 and 10 for rules on Fair participation.

OPEN CAT

Youth – Department 1 Adult – Department 2

DIVISION 1 – OPEN CAT CONFORMATION	B – 15	R – 10	W – 5
Class: 1. Purebred	2. House Cat	3. Other	

OPEN CAVY/ COMPANION ANIMALS

Youth – Department 3 Adult – Department 4

No Reptiles Permitted

DIVISION 1 – OPEN COMPANION ANIMAL CONFORMATION	B – 15	R – 10	W – 5
Class: 1. Ferret	3. Hamster / Gerbil	5. Guinea Pig	
2. Rat	4. Hedgehog	6. Other	

OPEN DOG

Youth – Department 5 Adult – Department 6

NO WOLF HYBRIDS ALLOWED!

- **VACCINATIONS:** Dogs must have a valid rabies certificate. Dogs must also have had DHLPP and parvovirus vaccinations within one year. Owner must bring proof of certificate indicating dates of last shots.
- **BENCHING:** Open Class Dogs will not be benched unless space is available. If Open Dogs are benched, they are subject to the same barn rules as 4-H Dogs. Benched Dogs to be on chains, NOT CHOKERS.
See 4-H Dogs for Rules.
- **Female Dogs:** In season female dogs WILL BE allowed to exhibit, but must wear doggy britches. odor masking medication from a vet recommended. Exhibitors MUST let the Superintendent know that their female is in season as soon as they arrive for special instructions for benching and showing.

DIVISION 1 – OPEN OBEDIENCE	B – 15	R – 10	W – 5
Class: 1. Beginner-Novice	3. Pre-Novice		
2. Sub- Novice	4. Novice		

DIVISION 2 – OPEN AGILITY	B – 15	R – 10	W – 5
Class: 1. Agility			

OPEN HORSE

Youth – Department 7

Adult – Department 8

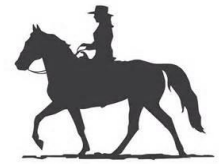

EVENT START TIME: WEDNESDAY, 5:00 PM APPROX. – PENDING 4-H CLASS COMPLETION
ON-SITE REGISTRATION BEGINS WEDNESDAY, 3:00 PM

RULES:

- 4-H MEMBERS MAY PARTICIPATE IN THIS EVEN, USING A NON 4-H PROJECT HORSE.
- Participants **MUST** be 9 years of age or older.
- Any person 18 years or older may exhibit stallions.
- Any participant under the age of 18 must wear an approved safety helmet, in riding classes. Performance events judged according to American Horse Show Association Rules. Any person 18 years or older may exhibit stallions
- **Appropriate tack and attire is required for all events. The Judge has the authority to dismiss any exhibitor not appropriately attired.**
- ALL PARTICIPANTS IN THE ARENA ACTIVITIES ARE REQUIRED TO SIGN THE APPROPRIATE PAPERWORK PRIOR TO PARTICIPATION.
- The Judge or Ring Superintendent may excuse unruly horses from the ring, without appeal.
- Cost per class, EXCLUDING the OPEN HALTER CLASSES, is \$6.00 per class. Fees are to be submitted at sign-in, which begins at 3:00 pm the day of the event.
- If the horse barn is not filled, and stall space is available, participants may be asked to stall their horses.
- **The Grand and Reserve winners of the Open Halter classes must be stalled 9 am Friday to 5 pm Sunday.**

DIVISION 1 – LIGHT HORSE ~ OPEN HALTER

B – 50

R – 25

W – 15

“Grand” and “Reserve” ribbons awarded.

- | | | | |
|--------|-----------------------------|-----------------------|------------------------|
| Class: | 1. Foal of the current year | 5. Mare – 2 years | 8. Mare – 3 + years |
| | 2. Mare – 1 year | 6. Gelding – 2 years | 9. Gelding – 3 + years |
| | 3. Gelding – 1 year | 7. Stallion – 2 years | 10. Stallion 3 + years |
| | 4. Stallion – 1 year | | |

DIVISION 2 – DRAFT HORSE ~ OPEN HALTER

B – 50

R – 25

W – 15

“Grand” and “Reserve” ribbons awarded.

- | | | | |
|--------|-----------------------------|-----------------------|------------------------|
| Class: | 1. Foal of the current year | 5. Mare – 2 years | 8. Mare – 3 + years |
| | 2. Mare – 1 year | 6. Gelding – 2 years | 9. Gelding – 3 + years |
| | 3. Gelding – 1 year | 7. Stallion – 2 years | 10. Stallion 3 + years |
| | 4. Stallion – 1 year | | |

DIVISION 3 – WARM BLOODS ~ OPEN HALTER

B – 50

R – 25

W – 15

“Grand” and “Reserve” ribbons awarded

- | | | | |
|--------|-----------------------------|-----------------------|------------------------|
| Class: | 1. Foal of the current year | 5. Mare – 2 years | 8. Mare – 3 + years |
| | 2. Mare – 1 year | 6. Gelding – 2 years | 9. Gelding – 3 + years |
| | 3. Gelding – 1 year | 7. Stallion – 2 years | 10. Stallion 3 + years |
| | 4. Stallion – 1 year | | |

PERFORMANCE HORSE EVENT

NON-FAIR SANCTIONED CLASSES FOR PREMIUM/RIBBONS

The following Horse Classes are open to the General Public for Entry. Classes are **not** eligible for premium points or ribbons.

DIVISION 1 – PERFORMANCE HORSE OPEN

Class: 1. English Equitation

- Walk, trot (or intermediate gait) and canter, both directions of ring, rider may be asked to back or any other tests.
- Judged primarily on the correctness of the rider.

Class: 2. English Pleasure

- Walk, trot (or intermediate gait) and canter, both directions of ring, rider may be asked to back.
- Judged primarily on the horse’s ability to provide a pleasurable ride.

Class: 3. Walk-Trot Pleasure

- Walk, jog or trot, both directions of the ring, rider may be asked to back.
- Judged primarily on the horse’s ability to provide a pleasurable ride.

Class: 4. Stock Seat Equitation

- Walk, jog and lope, both directions of ring, rider may be asked to back or any other tests the Judge decides.
- Judged primarily on the correctness of the rider.

Class: 5. Western Pleasure

- Walk, Jog and lope, both directions of ring, rider may be asked to back.
- Judged primarily on the horse's ability to provide a pleasurable ride.

Class: 6. Pattern

- May be ridden Western or English. The pattern will be posted at least one (1) hour prior to the event.

Class: 7. Trail

- May be ridden Western or English. The pattern will be posted at least one (1) hour prior to the event.

Lads and Lassies Lead Exhibition Competition

4-H and Open Youth – Department 50

- An Exhibition Competition where youth (4-H and Open) show a sheep (not necessarily theirs) while wearing a garment consisting of at least 50% wool or wool blend.
- At least one part of the outfit worn by the exhibitor in this activity must contain wool. The garment may be constructed by any method (knit, woven, sewn, handcrafted), and need not be made by the contestant.
- Each contestant will provide a paragraph about themselves, their garment, and the breed of sheep they are leading, to be used by the commentator.
- Competitor's need to sign-up for this competition and turn in their paragraph to the Sheep Superintendents (Dude Simmons or Junior Baker) by 12:00 pm (Noon) on Friday of the Fair.
- The competitor need not be enrolled in a 4-H Sheep project to participate. Competitors may "borrow" a sheep to use for the showing requirement of this competition.

DIVISION 1 – LAD AND LASSIES LEAD

MONETARY AWARD FOR 1ST, 2ND AND 3RD

PLACES Class: 1. Lads and Lassies Lead Exhibition

OPEN LIVESTOCK

Youth – Department 9

Adult – Department 10



- Each animal judged under its own breed characteristics.
- **ALL** Sheep (meat and wool) and Goats **MUST** have a Scrapie Tag. See page 10 for Scrapie Tag Requirements.
- Neck Rope, Halters and Tie Ropes are required for ALL Cattle.
- Orphan fed calf of any breed or sex. Only one (1) calf per participant.

DIVISION 1 – OPEN BEEF CONFORMATION

B – 60 R – 30 W – 15

- | | |
|--|---|
| <p>Class:</p> <ol style="list-style-type: none"> 1. Heifer Calf – under 1 year 2. Heifer – 1 year and under 2 years 3. Cow – 2 years and under 4 years 4. Cow – 4 years and older 5. Bull Calf – under 1 year 6. Bull – 1 year and under 2 years | <ol style="list-style-type: none"> 7. Bull – over 2 years and under 3 years 8. Feeder Steer 9. Cow and Calf Pair 10. Produce of Dam (2 or more animals from Dam) 11. Get of Sire (3 offspring representing both sexes, from one sire) must be owned by exhibitor 12. Bucket Calf- youth participation must be 8yrs or younger |
|--|---|

DIVISION 2- OPEN DAIRY CONFORMATION

B – 60 R – 30 W – 15

- | | |
|--|---|
| <p>Class:</p> <ol style="list-style-type: none"> 1. Heifer Calf – under 1 year 2. Heifer – 1 year and under 2 years 3. Cow – 2 years and under 4 years 4. Cow – 4 years and older 5. Bull Calf – under 1 year 6. Bull – 1 year and under 2 years | <ol style="list-style-type: none"> 7. Bull – over 2 years and under 3 years 8. Feeder Steer 9. Cow and Calf Pair 10. Produce of Dam (2 or more animals from Dam) 11. Get of Sire (3 offspring representing both sexes, from one sire) must be owned by exhibitor 12. Bucket Calf- youth participation must be 8yrs or younger |
|--|---|

DIVISION 3 – OPEN SWINE CONFORMATION

B – 40 R – 20 W – 10

- | | |
|---|---|
| <p>Class:</p> <ol style="list-style-type: none"> 1. Gilt – under 6 months 2. Gilt – over 6 months and under 1 year 3. Sow and Litter 4. Sow – over 1 year | <ol style="list-style-type: none"> 5. Boar – under 1 year 6. Feeder Pig |
|---|---|

DIVISION 4 – OPEN SHEEP CONFORMATION (WOOL BREED)

B – 30 R – 15 W – 8

- | | |
|---|--|
| <p>Class:</p> <ol style="list-style-type: none"> 1. Buck – any age 2. Ewe – over 1 year | <ol style="list-style-type: none"> 3. Ewe (Lamb dropped since Jan 1st) |
|---|--|

DIVISION 5 – OPEN SHEEP CONFORMATION (MEAT BREED)

B – 30 R – 15 W – 8

- | | |
|---|--|
| <p>Class:</p> <ol style="list-style-type: none"> 1. Buck – any age 2. Ewe – over 1 year | <ol style="list-style-type: none"> 3. Ewe (Lamb dropped since Jan 1st) 4. Feeder Lamb |
|---|--|

DIVISION 6 – OPEN GOAT CONFORMATION - MEAT- (INCLUDING PYGMY) *B – 30 R – 15 W – 8*

- Class:
- | | |
|---------------------------------|------------------------------|
| 1. Doe Kid – under 6 months | 5. Doe – 4 years and 5 years |
| 2. Doe Kid – 6 months to 1 year | 6. Doe – over 5 years |
| 3. Doe – 1 to 2 years | 7. Wether – under 1 year |
| 4. Doe – 2 years and 3 years | 8. Wether – over 1 year |

DIVISION 7- OPEN DAIRY GOAT CONFORMATION- (NO PYGMY) *B-30 R-15 W-8*

- Class:
- | | |
|---------------------------------|-----------------------|
| 1. Doe Kid – under 6 months | 5. Doe – over 5 years |
| 2. Doe Kid – 6 months to 1 year | |
| 3. Doe – 2 years and 3 years | |
| 4. Doe – 4 years and 5 years | |

DIVISION 8 – OPEN LLAMA/ALPACA CONFORMATION *B – 30 R – 15 W – 8*

- Class:
- | | |
|---------------------|----------------------|
| 1. Youth with Llama | 3. Youth with Alpaca |
| 2. Adult with Llama | 4. Adult with Alpaca |

OPEN RABBIT & POULTRY

Youth – Department 11 Adult – Department 12

DIVISION 1 – OPEN RABBIT CONFORMATION *B – 15 R – 10 W – 5*

- Class:
- | | |
|--|-------------------------|
| 1. Buck – under 6 months | 4. Doe – under 6 months |
| 2. Buck – over 6 months | 5. Doe – over 6 months |
| 3. Fryers – (3) not over 10 weeks of age | 6. Doe with Litter |

******ALL POULTRY GOING TO EXHIBIT MUST TEST NEGATIVE FOR SALMONELLA PULLKORUM-TYPHOID (P-T) WITH IN 90 DAYS OF FAIR. THIS RULE APPLIES TO CHICKENS, EXOTIC FOWL AND GAME BIRDS; BUT EXCLUDES WATERFOWL, DOVES AND PIGEONS. IF YOU HAVE PURCHASED FROM A NPIP PARTICIPANT LIKE HATCHERIES OR YOUR FEED STORE GET A CERTIFICATE IF IT HAS BEEN IN THE LAST YEAR. CONTACT THE FAIR OFFICE OR YOUR EXTENSION OFFICE FOR MORE INFORMATION.**

DIVISION 2 – OPEN CHICKENS CONFORMATION (INCLUDING BANTAMS) *B – 15 R – 10 W – 5*

- Class:
- | | |
|----------------------------|--------------------|
| 1. Single Cock or Cockerel | 4. Large Bird Trio |
| 2. Single Hen or Pullet | 5. Hen and Clutch |
| 3. Bantam Trio | |

DIVISION 3- OPEN DUCKS AND GEESE -CONFORMATION *B – 15 R – 10 W – 5*

- Class:
- | | | |
|---------------------|-------------------------|--------------------|
| 1. Drakes or Gander | 2. Hen or Goose(female) | 3. Hen with babies |
|---------------------|-------------------------|--------------------|

DIVISION 4-OPEN TURKEYS- CONFORMATION *B-15 R-10 W-5*

- Class:
- | | |
|--------|--------|
| 1. Tom | 2. Hen |
|--------|--------|

DIVISION 5 -OPEN EXOTICS CONFORMATION (Including Companion Birds) *B-15 R-10 W-5*

- Class:
- | | |
|----------------|------------------|
| 1. Single Male | 2. Single Female |
|----------------|------------------|

OPEN EXHIBIT HALL SECTION

- GRAND and RESERVE Ribbons can be awarded in each division. Premium Points Awarded.
- GRAND CHAMPIONS from each Division can compete for the BEST OF SHOW in that Department.
- BEST OF SHOW is a CASH Award and NO Premium awarded for the Best of Show.
- You will find an **Exhibit Hall Registration form** on page 30 that will help you organize and prepare your Exhibit Hall entries for registration when you arrive at the Exhibit Hall.
- **GARDEN GEMS / GIANTS:** There will be a special area for such items of unusual shapes and/or size, unusual varieties, for both fruits and vegetables and will not be for premium or ribbon competition, but for display only. (Special Cash Award awarded).
- **LIMIT OF 3 ENTRIES PER CLASS PER EXHIBITOR UNLESS OTHERWISE SPECIFIED.**
- Number of entries accepted per exhibitor per class based on a space available basis, and decision of acceptance is that of the Exhibit Barn Superintendent.
- Entries must have been started and completed within the last (12) months.



OPEN ARTS

Youth – Department 13 Adult – Department 14

- Division 1 through 6 – All work **MUST** be ready for hanging.
- **DO NOT USE Paperclips, Tape or String for hangers, entries with these devices will not be accepted.**
- No more than three (3) entries per Class by a single individual.
- Work must have been completed in the current year and not have been exhibited at this Fair before.
- All paintings must be the exhibitor's own work.
- **Fair personnel reserve the right to refuse entries not suitable for family viewing*****.**

DIVISION 1-CERAMICS AND PORCELAIN **B - 17** **R - 12** **W - 9**

- **MUST INDICATE THE GLAZE USED.**

Class: 1. Bisque Stain 3. Under glaze 5. Other
 2. Glaze 4. Carving

DIVISION 2 –COMPUTER GENERATED ARTS **B - 17** **R - 12** **W - 9**

Class: 1. Computer Generated

DIVISION 3 - DRAWING **B - 17** **R - 12** **W - 9**

Class: 1. Chalk 3. Crayon 5. Pen and Ink
 2. Charcoal 4. Pencil 6. Other

DIVISION 4 - PAINTING **B - 17** **R - 12** **W - 9**

Class: 1. Acrylic 3. Oils 5. Water Color
 2. Casein or Gouache 4. Pastels 6. Other

DIVISION 5 – PAINTING OTHER SURFACES **B - 17** **R - 12** **W - 9**

Class: 1. Metal 2. Wood 3. Ceramic 4. Other

DIVISION 6 –POTTERY **B - 22** **R - 17** **W - 12**

- **MUST INDICATE THE GLAZE USED.**

Class: 1. Coil 4. Wheel
 2. Slab 5. Other
 3. Combination of Wheel and Hand Built

DIVISION 7 –SCULPTURES AND METAL WORK **B - 17** **R - 12** **W - 9**

Class: 1. Wire Sculpture 3. Bronze Sculpture 5. Metal Tooling 7. Copper Enameling
 2. Clay Sculpture 4. Mosaics 6. Metal Etching 8. Other

OPEN CRAFTS

Youth – Department 15 Adult – Department 16

- CRAFTS – DIVISIONS 1, 2, 3 and 4: Any pairs, sets or matching articles judged as one (1) entry and will have only one (1) entry tag.
- Any crafts to be hung **MUST** have hangers. (**Paperclips, Tape, or String are NOT Acceptable Hangers**).
- Limit of three (3) entries per class.

DIVISION 1 – CLOTH, YARNS AND STRING CRAFTS

B – 12

R – 10

W – 8

- Class:
1. Chenille Article
 2. Fabric Art

3. String Art (Maximum Size 18" x 24")
4. Other

DIVISION 2 – COLLECTIONS

B – 12

R – 10

W – 8

- Minimum of five (5) items in a Collection.
- **An explanation MUST be included with the collection.**

- Class:
1. Insects
 2. Rocks and Fossils

3. Other

DIVISION 3 – GENERAL CRAFTS

B – 12

R – 10

W – 8

NO Lego, Magz or Knexentries accepted.

- Class:
1. Artificial Flowers
 2. Collage
 3. Decoupage
 4. Diorama

5. Homemade Soaps
6. Jewelry
7. Kit Craft
8. Mobile

9. Paper Mache'
10. Shadow Box
11. Soap Carving
12. Stamping

13. Wall Hanging
14. Plaster of Paris
15. Beeswax
16. Other

DIVISION 4 – HOLIDAY ARTICLE

B – 12

R – 10

W – 8

- Class:
1. Article (Maximum of 5)

2. Sets (Maximum of 3 sets)

DIVISION 5 – LEATHER CRAFTS

B – 12

R – 10

W – 8

- Classes judged on simple lacing, cutting, punching and finishing.

- Class:
1. Accessories
 2. Household Articles

3. Clothing

4. Other

DIVISION 6 – LEATHER CRAFTS - ADVANCED

B – 17

R – 12

W – 9

- Classes judged on tooling, fancy lacing and applied findings.

- Class:
1. Accessories
 2. Household Articles

3. Clothing
4. Dyed Leather

5. Other

DIVISION 7 – METALS, GLASS AND CERAMIC CRAFTS

B – 12

R – 10

W – 8

- Class:
1. Aluminum / Copper Work
 2. Bead Craft

3. Coppersmith
4. Glass Etching

5. Mosaic Crafts
6. Plastic or Resin Article

7. Stained Glass
8. Other

DIVISION 8 – NATIVE AMERICAN CRAFTS

B – 12

R – 10

W – 8

- Class:
1. Accessories
 2. Household Articles

3. Clothing
4. Strips - Beaded

5. Other

DIVISION 9 – NATIVE AMERICAN CRAFTS - ADVANCED

B – 30

R – 20

W – 10

- Class:
1. Papoose Boards
 2. Beaded Leggings
 3. Beaded Gloves

4. Beaded Vests
5. Home Tanned Hides
6. Large Bag

7. Beaded Moccasins
8. Beaded Purse
9. Other

DIVISION 10 – NATURAL MATERIAL CRAFTS

B – 12

R – 10

W – 8

- Class:
1. Basketry

2. Candle – Specialty

3. Other

DIVISION 11 – WOODWORKING

B – 12

R – 10

W – 8

- Class:
1. Carving

2. Wood Burning

3. Other

OPEN EDUCATIONAL EXHIBITS

Youth Only - Department 17

- All Divisions in Department 19 are Exhibit Hall Entries.
- Limit of three (3) entries per class.

DIVISION 1 – YOUTH DISPLAY

B – 30

R – 20

W – 10

- Display should be clearly labeled with an educational explanation or illustration used where appropriate.
- Division includes displays of animals, clothing, foods, horticulture, trees, weeds, etc.

Class: 1. Youth Display

DIVISION 2 – OPEN YOUTH EDUCATIONAL POSTER CONTEST

B – 30

R – 20

W – 10

- Poster should tell an educational story.
- Minimum poster size is 14” x 22”; maximum size is 24” x 36”.
- **Barn Superintendents must pick up** Educational Posters by 9:00 am, Friday for display in the appropriate barns.

Class: 1. Youth Educational Poster

OPEN FARM & HOME CROPS PRODUCTS

Youth – Department 18 Adult – Department 19

DIVISION 1 – FARM AND HOME CROPS

B – 20

R – 15

W – 10

- Indicate mechanical or hand threshed.
- Labeled clearly in pint canning jars with lids only **NO rings**.
- Seed samples judged on variety, purity and freedom from inert matter, other crop seed and weed seed, uniformity in size, shape and color, test weight characteristics of variety.
- Sheaves, grain grasses and legumes should be at least 2” in diameter at the base and tied or taped in three places.
- Judge will consider leafiness and quality in addition to height.
- Preparation of samples: A few days before the grain is ready to harvest, select samples, and with a knife, cut them close to the ground, to get the full length of the straw. Be careful not to break the straw in handling. Spread samples in sun to bleach. See that samples never get wet after cutting. When bleached and straw is dry, bind in 2” or greater bundles, tying in three places without cutting the straw. Hang in dry place with heads down.
- The exhibitor must produce Hay.
- Judging based on leafiness, fineness of stem, coloring, percentage of foreign material, and stage of maturity.
- Limit of three (3) entries per class.

Class: 1. Threshed Grains 2. Sheaf Grain and Forage 3. Baled Hay 4. Other

DIVISION 2 – FARM AND HOME PRODUCTS

B – 20

R – 15

W – 10

- One dozen eggs per species required, display as you want.
- Eggs must be clean.
- All fleeces entered must be cleaned and appropriately secured for display.
- Fleeces must be from the exhibitor’s animals, from the current year, and not represent more than one year’s growth.
- Limit of three (3) entries per class.

Class: 1. Eggs 2. Fleece 3. Honey (Combed) 4. Honey (Extracted)
5. Other

OPEN FLORICULTURE

Youth – Department 20 Adult – Department 21

GENERAL INFORMATION:

1. The exhibitor must grow all flowers in Class 1 and 2.
2. In order to have uniformity in the cut flower display, containers furnished. Ownership of these containers shall remain with the County Fair.
3. Exhibit flowers that are in the season, at the peak of their bloom, but not past their prime.
4. Check all flowers on the back for age, insect or disease.
5. Gladiolus – the tip must NOT be broken off.
6. When a ‘Class’ call for more than one flower, they must be uniform in size and of the same variety.
7. **The Supervisor shall have the right to remove at any time, all or part of an exhibit, which has become unsightly. Groom all blooms and foliage.**
8. Disbud dahlias.
9. Flowers or blooms cannot be replaced prior to judging; however, after judging it is the responsibility of the exhibitor to replace dead and/or dying flowers.
10. Limit of three (3) entries per class, unless specified otherwise.

EXHIBITOR HELPFUL HINTS:

- BLOOM – Individual flowers, disbudded, with foliage attached, on one stem, i.e. a zinnia.
- SPRAY – A main stem with side branches and blooms on the side, i.e. petunia.
- SPIKE – A lengthened flower cluster with flowers nearly stem less on a common stock, i.e. gladiola.
- STEM – The supporting structure of a plant, to which buds, leaves and flowers are attached, at regular intervals at nodes, i.e. phlox.
- DISBUDDED – the removal of lateral buds along the stem of a flower to promote the growth of the terminal bud.

DIVISION 1 – CUT FLOWERS **B – 10 R – 7 W – 4**

- Class:
- | | |
|-------------------|---------------------|
| 1. Single Blossom | 2. Multiple Blossom |
|-------------------|---------------------|

DIVISION 2 – ROSES **B – 10 R – 7 W – 4**

- Class:
- | | |
|---|--|
| 1. Hybrid Tea (disbudded)
2. Floribunda and Polyanthus
3. Grandiflora
4. Miniature – 1 bloom | 5. Miniature – 1 spray
6. Vintage Garden – 1 stem
7. Climbing Rose
8. Other |
|---|--|

DIVISION 3 – FLORAL ARRANGEMENT **B – 14 R – 11 W – 8**

- **ARRANGEMENT** – implies the artistic use of materials, usually plant or combination of plant and other flowers used in arrangements may be purchased.
- **COMPOSITION** – is a flower arrangement with one or more accessories.
- **DESIGN** – is the principle of balance, dominance, contract rhythm, proportion and scale and may be an arrangement of scene.
- Label the entry as to how it will be used in the home, such as on a buffet, in a hall, centerpiece, etc.
- Those entries not so labeled, or which the judges feel are not properly labeled, judged down in points.

- Class:
- | | |
|--|---|
| 1. Fresh Flowers
2. Design using 1 Flower and Foliage
3. Mass Arrangements
4. Line Arrangements | 5. Dried Flower Arrangement
6. Novelty Composition
7. Other Arrangement
8. Theme of Song Title illustrated by fruit or flowers (accompanied by a 3 ½ card with theme/song) |
|--|---|

DIVISION 4 – POTTED PLANTS **B – 12 R – 9 W – 6**

- Potted Plants must have been in the possession of the exhibitor since May of the current year.

- Class:
- | | |
|---|-------------------------------------|
| 1. Hanging Basket
2. Terrarium
3. Flowering Plant | 4. Foliage Plant
5. Other Plants |
|---|-------------------------------------|

OPEN FOOD PREPARATION

Youth – Department 22 Adult – Department 23

- Articles are judged on texture, flavor and appearance.
- Recipes appreciated.
- Indicate microwave cooking.
- **For health reasons, baked goods not returned, with the exception of Class 1: ‘Decorated’. Points have been increased to compensate loss.**
- Display plates and wrap provided by the Fair Board, except for pies. The Fair Board, except for pies, will provide display plates and wrap.
- ***NO COMMERCIAL MIXES WILL BE ACCEPTED, EXCEPT IN DIVISION 1***
- ***ALL FOODS MUST BE BAKED BY THE EXHIBITOR***
- If not stated otherwise limit of three (3) entries per class.



*** WASHINGTON STATE WHEAT GROWERS AWARD ***

Best Overall Exhibits in Yeast Baking

- ❖ 1st Place – DVD or Cookbook and Rosette Ribbon in Open Youth and Open Adult
❖ 2nd Place – DVD or Cookbook in Open Youth and Open Adult

*** RED STAR AWARD ***



Winners in Yeast Bread Category

Yeast and Coupons awarded to ALL contestants in any of the Yeast Foods Categories
ADULT and YOUTH*****FIRST PLACE AWARDED



*** WILTON AWARD ***

Best Decorated Cake and Cupcake Award

- > Best of Class –Wilson 6 in. Cake Pan Set, 5 Pc and 12 Pc Cupcake Decorating Set
> 1stPlace - Wilton 12 –Pc Cupcake Decorating Set

DIVISION 1 – CAKES – HALF OR WHOLE

B-13 R-10 W-7

- > More than one (1) entry per Class accepted, if the exhibit is different. (This excludes Class 1.)

- Class: 1. Angel Food Cake (not iced) 4. Fruit Cake
2. Chiffon or Sponge Cake (not iced) 5. Other Cake
3. Layer Cake (iced) – specify type on entry tag

DIVISION 2 – CANDY

B-10 R-7 W-5

- > 4 pieces per class required to qualify as an entry.

- Class: 1. Hard 2. Soft 3. Hand Dipped 4. Other

DIVISION 3 – COOKIES AND DONUTS

B-12 R-9 W-7

- > 3 items per class required to qualify as an entry.

- Class: 1. Donuts 3. Rolled Cookies 5. Filled Cookies 7. Other Cookies
2. Cupcakes 4. Drop Cookies 6. Bar Cookies

DIVISION 4 – DECORATED CAKES, CANDIES, COOKIES, AND CUPCAKES

B-13 R-10 W-7

- > More than one (1) entry in Class 1 accepted. Classes 2 and 4: four items per Class are required to qualify as an entry.
> This Class judged on appearance only.

- Class: 1. Decorated Cake 2. Decorated Candies 3. Decorated Cookies 4. Decorated Cupcakes
5. Other

DIVISION 5 – GRANOLA

B-9 R-7 W-5

- Class: 1. Any Type – 1 cup (in a pint jar with a lid)

DIVISION 6 – MACHINE BAKED GOODS

B-10 R-7 W-5

- Class: 1. Yeast Breads and Rolls 3. Quick Breads
2. Cakes 4. Other

DIVISION 7 – PIES – WHOLE

B – 13 R – 10 W – 8

➤ **ANY SIZE PIE**

➤ No Cream, Meat or other types of pies that require refrigeration accepted.

- | | | |
|--------|-----------------------|-----------------------|
| Class: | 1. Any Type – 2 crust | 3. Cobbler – Any Type |
| | 2. Any Type – 1 crust | 4. Other |

DIVISION 8 – QUICK BREADS AND ROLLS

B – 12 R – 9 W – 7

➤ Made with Baking Powder or Soda.

- | | | |
|--------|--------------------|-------------------------------|
| Class: | 1. Biscuits (4) | 4. Coffee Rolls (4) |
| | 2. Muffins (4) | 5. Other Quick Bread – ½ loaf |
| | 3. Coffee Cake – ½ | |

DIVISION 9 – YEAST BREADS AND ROLLS

B – 15 R – 12 W – 9

- | | | |
|--------|-------------------------|----------------------|
| Class: | 1. White Bread – ½ loaf | 4. Raised Donuts (4) |
| | 2. Wheat Bread – ½ loaf | 5. Other |
| | 3. Coffee Cake – ½ | |

OPEN FOOD PRESERVATION

Youth – Department 24 Adult – Department 25

- Entries must be labeled with product name, date of preparation, processing method and process time.
- Labeled clearly in pint canning jars with lids only **NO RINGS**.
- Preserved food prepared within a one-year (1) period prior to the judging date is eligible.



BALL® Fresh Preserving AWARD ~ for Adult Level and Youth Level

Presented by:

BALL® and KERR® Fresh Preserving PRODUCTS

Jarden Home Brands who bring you Ball® and Kerr® Fresh Preserving Products is proud to recognize today's fresh preserving (canning) enthusiasts. First and Second Place Awards will be given to those individuals judged as the best in designated recipe categories. A panel of judges will select the two best entries submitted by an adult and Youth for Fruit, Vegetable, Pickle, and Soft Spread categories.

ENTRANT ELIGIBILITY

1. Eligible entries must be preserved in the same brand of jar and lid: Ball Jar sealed with a Ball Lid and Band or Ball Collection Elite Jar sealed with a Collection Elite Lid or Kerr Jar sealed with a Kerr Lid. **NO BANDS.**
2. Entries in the Soft Spread category must be prepared using Ball Pectin: Classic, Low or No Sugar Needed, or Liquid.
3. Entries must be labeled with product name, date of preparation, processing method and processing time.
4. All preserved foods must be prepared within a one year(1) period prior to the judging date

QUALITY CRITERIA

1. **FILLED JAR**
 - **Headspace** must correspond to instructions from the reference guides listed. The top of the finished recipe or liquid covering produce must provide adequate headspace as stated in approved guidelines.
 - **Air bubbles** must be kept to a minimum. (Gas bubbles denote spoilage and can be identified by movement of bubbles to the surface of the product while the jar is stationary. Products indicating presence of gas bubbles must be disqualified.)
 - **REMOVE BANDS-NO RINGS.**
2. **HEAT PROCESS**
 - **Method** used to heat process food must comply with current preserving guidelines as stated in the approved reference guides. The boiling-water process for acid food and pressure process for low-acid food are the only recommended methods to preserve food for shelf storage.

- **Time** for correctly heat processing food varies depending on each specific recipe or food type. Processing time must be in agreement with the approved reference guides.

3. PRODUCT APPEARANCE

- **Produce** should be free from blemishes, disease and spoilage. Recipes prepared with stems, pits and peels intact are acceptable if the recipe is in keeping with all other preserving guidelines
- **Liquid** must be clear and free from cloudiness and small particles unless recipe ingredients have a natural effect on product clarity.
- **Color** of the finished product should be as close as possible to its natural characteristics or that for cooked product.
- **Texture** is affected by heat processing; however, the finished product should not easily break down or appear overcooked.
- **Ingredients** should retain their shape and size based on the type and preparation method. Cut pieces of uniform size should be packed evenly in the jar yet allow adequate room for liquid to circulate throughout the jar.

DIVISION 1 – CANNED FRUIT

B-10 R-7 W-4

- 3 entries per class allowed

Class: 1. Chutney 3. Juices 5. Soft spreads
2. Fruits 4. Sauces 6. Other

DIVISION 2 – CANNED MEATS, VEGETABLES, ETC.

B-10 R-7 W-4

- 3 entries per Class allowed.

Class: 1. Chutney 4. Mincemeat 7. Vegetables
2. Fish 5. Nuts 8. Other (enter Juices here)
3. Meat 6. Soup

DIVISION 3 – HOMEMADE BEER

B-10 R-7 W-4

- 1 entry per Class allowed.
- Exhibitor **MUST** be 21 years of age and over to enter.
- No professionals may enter.
- All entries must be brewed at home.
- Every beer exhibit must be bottled in 12-ounce bottles. No green, clear or embossed bottles. Crown caps only, no grosch, wire top bottles or rubber stoppers.
- No labels other than the Fair label.
- Two bottles of beer should be submitted in each class, one unmarked for judging and one for exhibit.
- Each beer judged on its own merits and by more than one judge.
- A 3" x 5" recipe cards must accompany each entry.
- All other general rules apply.

Class: 1. Lager 3. Stout 5. Specialty (identify) 7. Other
2. Ale 4. Porter 6. Wheat Beer

DIVISION 4 – HOMEMADE WINE

B-10 R-7 W-4

- 1 entry per Class allowed.
- Exhibitor **MUST** be 21 years of age and over to enter.
- No professionals may enter.
- Must be bottled in traditional type bottles with corks or screw tops. Excluding Class 5.
- No labels other than the Fair label.
- Two bottles of wine must be submitted for each entry, one for judging, including an extra cork, and one for display.
- A 3" x 5" recipe card must accompany each entry.
- All other general rules apply.

Class: 1. Dry Grape 3. Fruit – Dry 5. Cordial (Pint)
2. Sweet Grape 4. Fruit – Sweet 6. Other

DIVISION 5 – JAMS, JELLIES, ETC.

B-10 R-7 W-4

- 3 entries per Class maximum allowed.

Class: 1. Jams 4. Conserves 7. Other (enter syrups here)
2. Jellies 5. Marmalades
3. Butter 6. Preserves

DIVISION 6 – PICKLED FOODS**B-10****R-7****W-4**

- 3 entries per Class allowed.

- Class:
- | | | |
|---------------------|--------------|---------------------|
| 1. Chutney | 4. Relish | 7. Dill Pickles |
| 2. Flavored Vinegar | 5. Salsa | 8. Sweet Pickles |
| 3. Fruit | 6. Vegetable | 9. Bread and Butter |
| | | 10. Other |

DIVISION 7 – DRIED FRUITS, VEGETABLES, LEATHERS AND JERKY**B-9****R-6****W-3**

- For uniformity of presentation purposes, resealable bags provided.

- Class:
- | | |
|---|---|
| 1. Dried Fruit – ¼ cup | 4. Dried Meat – ¼ cup or 3 pieces (min. 3” strip) |
| 2. Dried Vegetables – ¼ cup | 5. Fruit Leathers (min. 3” strip) |
| 3. Dried Fish – ¼ cup or 3 pieces (min. 3” strip) | 6. Other |

DIVISION 8 – DRIED HERBS**B-9****R-6****W-3**

- For Uniformity of presentation purposes, resealable bags provided.

- Class: 1. Dried Herbs – 1/8 cup

OPEN GARDEN & HORTICULTURE

Youth – Department 26 Adult – Department 27

- Plates provided, as well as cans with water for fresh herbs and certain vegetables.
- Limit of three (3) entries per class.

DIVISION 1 – FRESH HERBS**B-10****R-7****W-4**

- Class: 1. Fresh Herbs – 1 bunch

DIVISION 2 – FRUITS**B-10****R-7****W-4**

- **No berries or soft fruits accepted.**

- Class:
- | | | |
|--------------------------------|-----------------------|----------|
| 1. Fruits (3) | 3. Rhubarb (3) | 5. Other |
| 2. Tomatoes and Tomatillos (3) | 4. Grapes (1 Cluster) | |

DIVISION 3 – SQUASH, MELONS, PUMPKINS AND GOURDS**B-10****R-7****W-4**

- Pumpkins and Squash exhibit varieties called for. When ripe, shell is too hard to pierce with thumbnail.
- Harvest with a knife, leaving 1-2 inches of stem.

- Class:
- | | |
|--|------------------------|
| 1. Cantaloupe or Muskmelon – 1 (<i>Netting deeply ridged uniformly over entire melon. Greenish-yellow ground color.</i>) | 5. Squash – Summer – 1 |
| 2. Gourd – any variety – 1 | 6. Squash – Winter – 1 |
| 3. Pumpkin | 7. Watermelon – 1 |
| 4. Squash – Scalloped – 1 | 8. Other |

DIVISION 4 – VEGETABLES**B-10****R-7****W-4**

- Vegetables over 6 inches in length are limited to 1 entry.

- Class:
- | | |
|---------------------------------------|--|
| 1. Above Ground (3) | 3. Onion, Garlic, Leeks and Shallots (3) |
| 2. Leafy Vegetables (1 head or bunch) | 4. Root Vegetables – leave tops approx. 1” long on such crops as: carrots, beets, parsnips and turnips (3) |
| 5. Others | |

OPEN NEEDLEWORK & SEWING

Youth – Department 28 Adult – Department 29

- Wall hangings must be ready to hang. (*Paperclips, tape, or string are not acceptable methods for hanging and will not be accepted*).
- Articles from a KIT must be identified as such on entry tag with a (K). A KIT is a package containing the basic materials to be assembled into a completed item.
- Back of item must be accessible for judging.
- Limit of 5 entries per class.

DIVISION 1 – AFGHANS *B-22 R-17 W-12*

- | | | |
|----------------------------|---------------------|----------|
| Class: 1. Afghan Stitch | 3. Knitted | 5. Other |
| 2. Crocheted in Once Piece | 4. Pieced or Granny | |

DIVISION 2 – CROCHET *B-10 R-7 W-4*

- | | | |
|------------------------------------|--------------------------|-----------------------|
| Class: 1. Centerpiece (14" to 36") | 3. Edging and Insertions | 5. Household Articles |
| 2. Doll Clothing | 4. Fashion Accessories | 6. Other |

DIVISION 3 – FANCY WORK *B-10 R-7 W-4*

- | | | | |
|-----------------------|---------------------------------|-----------------------|------------|
| Class: 1. Centerpiece | 3. Design on Ready Made Garment | 5. Household Articles | 7. Tatting |
| 2. Creative Stitching | 4. Hardanger | 6. Tapestry | 8. Other |

DIVISION 4 – RUGS *B-17 R-13 W-9*

- | | | |
|-------------------|------------|-----------|
| Class: 1. Braided | 3. Hooked | 5. Loomed |
| 2. Crocheted | 4. Knitted | 6. Other |

DIVISION 5 – SEWING *B-10 R-7 W-4*

- | | | |
|-------------------|-----------------------|----------|
| Class: 1. Apparel | 2. Household Articles | 3. Other |
|-------------------|-----------------------|----------|

DIVISION 6 – SEWING- ADVANCED *B-20 R-15 W-12*

- | | | |
|------------------------------|------------------------------|-------------------------|
| Class: 1. Coat | 4. Jacket | 7. Suit |
| 2. Dress and Jacket | 5. Outfit (3 pieces or more) | 8. Woman's Formal Dress |
| 3. Garment of Knitted Fabric | 6. Shirt – Western | 9. Other |

DIVISION 7 – SEWING MACHINE ARTS *B-10 R-7 W-4*

- Class: **FREE MOTION** – Limited to work done Free Motion on a sewing machine designed for normal sewing.
1. Thread Painting
 2. Other Technique – *ribbon embroidery, stitching through metal, roving, tea bags, or other unusual objects*
- PROGRAMMED STITCHES** – Using Programmed sewing machines.
3. Thread Painting
 4. Serger
 5. Other – *decorative stitches used in a unique and artful way*

DIVISION 8- CREATIVE CONSUMERS OF FASHION *B-40 R-30 W-20*

- Must include a top (shirt, blouse, etc.) and a bottom (pants, shirts, skirt, etc.) or may be a one piece total garment. Complete a data sheet provided with, photos, etc. Receipts for purchasing the outfit must be attached. Total cost of the outfit must be no more than \$10.00. The cost figure does not apply to shoes and/or accessories.
- Shopping may be done at thrift stores, consignment shops, garage sales, eBay, or any other source of used clothing. If repairs and embellishments are done to the outfit, the cost of repairs and embellishments must be included in the total cost.
- No crossover to Recycling Division

Class: 1. Creative Consumers of Fashion

FIBER ARTS:

Articles for wear, samples of hand weaving, etc. accepted in these divisions. Each article must be labeled carefully with the method of spinning or weaving, and the fiber used. This section can include things made on inkle, harness, card loom, etc.

DIVISION 9 – HAND FELTED **B – 12 R – 9 W – 6**

- Class: 1. Boots, Mittens or Hat 2. Rugs or Wall Hangings 3. Other

DIVISION 10– HAND KNITTED **B – 15 R – 10 W – 6**

- Class: 1. Apparel 3. Household Articles
 2. Baby Articles 4. Other

DIVISION 11 – HAND SPINNING **B – 10 R – 7 W – 5**

- Class: 1. Blended Fibers 4. Plyed
 2. Designer or Novelty Yarn 5. Single
 3. Dyed – Natural or Chemical *(state which)* 6. Other

DIVISION 12 – HAND WEAVING **B – 17 R – 12 W – 7**

- Class: 1. Accessories, Bags, Hats, Etc. 3. Wall Hanging or Tapestry 5. Yardage – 2 yards or more
 2. Afghans, Blankets, Bedspreads 4. Wearing Apparel 6. Other

OPEN PHOTOGRAPHY

Youth – Department 30 Adult – Department 31



- **FRAMES OR GLASS NOT ACCEPTED – MATTING ONLY.**
- No prints smaller than 3 ½" x 3 ¼" (except in Division 3: Picture Story) nor larger than 16" x 20" (including matte) will be accepted.
- The Fair is not responsible for damaged or soiled entries.
- **FAIR PERSONNEL RESERVES THE RIGHT TO REFUSE ENTRIES NOT SUITABLE FOR FAMILY VIEWING.**
- **Enhanced Photos must list Enhancement Method and Specify Process used.**
- **No more than five (5) entries per Class per Exhibitor in this Department.**

DIVISION 1 – FILM - .35 MM, ETC. (EXCLUDING DIGITAL) **B – 7 R – 5 W – 3**

- Class: 1. Color 2. Black and White 3. Other

DIVISION 2 – DIGITAL PHOTOGRAPHY **B – 7 R – 5 W – 3**

- Class: 1. Black and White 3. Color
 2. Brown and White 4. Electronic Devices 5. Other

DIVISION 3 – PICTURE STORY **B – 12 R – 10 W – 8**

A group of small prints mounted in sequence on matte board, telling a story or presenting a process.

- Photos, not words, must tell Story.
- May include a science project or experiment, a news story of human interest, etc.
- Maximum size is 24" x 20" including border.
- Prints judged on composition, quality, subject matter, uniqueness and workmanship.

- Class: 1. Picture Story 2. Digital Picture Story

OPEN QUILTS

Youth – Department 32 Adult – Department 33

- A quilt is two layers of fabric sandwiched with a center fill and held together by stitching or tying.
- Quilts may have taken more than one (1) year to complete and not exhibited at the Fair before.
- Quilts must be cleaned and presentable to show (thread removed, no marking, etc.).



INLAND NORTHWEST MACHINE QUILTERS GUILD OF SPOKANE, WASHINGTON WILL BE AWARDING ONE BEST OF SHOW MACHINE QUILTING RIBBON WITH A \$20 CASH AWARD AND ONE HONORABLE MENTION TO THE MACHINE QUILTERS. QUILTS OF ANY SIZE OR STYLE IN THE ADULT OPEN DIVISION THAT IS MACHINE QUILTED, EITHER PROFESSIONALLY OR BY THE QUILT MAKER, ARE ELIGIBLE FOR THE AWARD.

The Washington State Quilters guild of Spokane, Washington will be awarding a cash prize of \$20 and ribbon to the first place winner and one additional ribbon for the second place winner.

Quilts of any size, crib quilts or wall hangings in the Adult Open Division that show best work in construction, use of color and design and application of hand quilting or machine quilting stitches are eligible for this award. Whole cloth quilts are also included. All quilts must be owned by the exhibitor.

All Quilts must be pieced/applied by the exhibitor and WSQ is allowing quilts that have been machine or hand quilted by others to be eligible for this award. A quilt that is entered with **all** work completed by exhibitor should be given special consideration for this award.

DIVISION 1 – APPLIQUÉ	<i>B – 27</i>	<i>R – 22</i>	<i>W – 17</i>
Class: 1. Hand Appliqué			2. Machine Appliqué
DIVISION 2 – EMBROIDERY	<i>B – 18</i>	<i>R – 15</i>	<i>W – 10</i>
Class: 1. Hand Embroidery			2. Machine Embroidery
DIVISION 3 – GROUP QUILTS	<i>B – 18</i>	<i>R – 15</i>	<i>W – 10</i>
Class: 1. Appliquéd			2. Pieced – Machine or Long Arm Quilted
DIVISION 4 – INDIVIDUAL QUILTS	<i>B – 27</i>	<i>R – 22</i>	<i>W – 17</i>
➤ Minimum size 60” X 80”			
Class: 1. Hand Quilted			4. Machine Pieced- Tied
2. Machine Pieced- Long Arm Quilted			5. Appliquéd- Machine or Long Arm Quilted
3. Machine Quilted			6. Whole Cloth- hand or machine quilted
DIVISION 5 – SMALL QUILTS	<i>B – 17</i>	<i>R – 12</i>	<i>W – 8</i>
➤ Maximum size – 48” X 60”			
Class: 1. Hand Appliqué			4. Machine Pieced – tied
2. Hand Pieced – hand quilted			5. Whole Cloth – hand or machine quilted
3. Machine Pieced – sewing machine quilted			6. Other
DIVISION 6 – QUILTED MISCELLANEOUS ARTICLES	<i>B – 15</i>	<i>R – 12</i>	<i>W – 8</i>
Class: 1. Bags			3. Household Articles
2. Holiday Articles			4. Other



OPEN RECYCLE

Youth – Department 34 Adult – Department 35

- All materials used to make entry **must be made of 95%-recycled materials.**
- **ENTRY MUST HAVE A DESCRIPTION OF THE ITEM AND OF THE MATERIALS USED.**
- There is no electricity available in the booth areas; therefore, your entry must be self-contained.
- Limit of 5 entries.

DIVISION 1 – TRASH TO TREASURE	<i>B – 15</i>	<i>R – 10</i>	<i>W – 8</i>
Class: 1. Recyclables			

FERRY COUNTY FAIR OPEN EXHIBIT HALL ENTRY FORM

This sheet was created to help you organize your Exhibits before taking them to the Exhibit Hall. Please fill out this page completely (you may duplicate this form as needed) then bring it with you along with your entries to the Exhibit Hall.

Exhibitor Name: _____

Address: _____

Phone: _____ City _____ State _____ Zip _____
 Status: (please circle one) Open Adult Open Youth

E-mail: _____

ENTRY INFORMATION (Please be as complete as possible)

Department # & Name	Division # & Name <small>(Example: Open Cut Flowers)</small>	Class Number	Entry Name	Ticket Number
<i>ex: 35 YOUTH</i>	<i>1, OPEN QUILTS</i>	<i>1</i>	<i>APPLIQUE FLOWER</i>	

LIVESTOCK
REGISTRATION DUE
JULY 20TH. Late
registration may not
be accepted.



Age Division
4-H
SENIOR 9-12
INTERMED 6-8
JUNIOR 3-5
PRIMARY K-2

OPEN
Youth-Adult

FERRY COUNTY FAIR

4-H AND OPEN LIVESTOCK REGISTRATION FORM

NAME: _____ 4-H CLUB _____
 ADDRESS: _____ LAST GRADE COMPLETED: _____
 CITY: _____ STATE: _____ ZIP CODE: _____
 PHONE: _____ EMAIL: _____ DATE OF BIRTH: _____

****YOU MAY NEED TO DUPLICATE THIS FORM IF YOU HAVE MORE THAN ONE ANIMAL IN THE SAME DEPT/CLASS.**

🍀 ALL 4-H MEMBERS MUST PARTICIPATE IN SHOWMANSHIP CLASS

🍀 4-H DIVISION BEEF and DAIRY
 Department 102
 Number of Stalls Needed _____

- 1. Beef Showmanship
Class _____
- 2. Breeding Beef Conformation
Class _____
- 3. Feeder Steer (less than 1000lbs)
Class _____
- 4. Market Steer
Class _____
- 5. Dairy Cattle Showmanship
Class _____
- 6. Dairy Cattle Conformation
Class _____

OPEN DIVISION BEEF and DAIRY
 YOUTH ADULT
 Dept. 9 Dept. 10

- 1. Open Beef Conformation
Class _____
- 2. Open Dairy Conformation
Class _____

*Number of Stalls Needed _____

🍀 4-H DIVISION SWINE
 Department 112
 Number of Stalls Needed _____

- 1. Swine Showmanship
Class _____
- 2. Breeding Swine Conformation
Class _____
- 3. Feeder Hog (less than 225 lbs)
Class _____
- 4. Market Hog (no more than 300 lbs)
Class _____

OPEN DIVISION SWINE
 YOUTH ADULT
 Dept. 9 Dept. 10

- 3. Open Swine Conformation
Class _____

*Number of Stalls Needed _____

🍀 4-H DIVISION GOAT
 Department 106
 Number of Stalls Needed _____

- 1. Goat Showmanship
Class _____
- 2. Breeding Goat (Meat type)
Class _____
- 3. Breeding Goat (Dairy type)
Class _____
- 4. Novelty Conformation
Class _____ (Pack/Utility)
- 5. Novelty Showmanship
Class _____ (Pack/Utility)
- 6. Market Goat
Class _____

OPEN DIVISION GOAT
 YOUTH ADULT
 Dept. 9 Dept. 10

- 6. Open Conformation-Meat
Class _____ (Including Pygmy)
- 7. Open Dairy Conformation
Class _____ (No Pygmy)

*Number of Stalls Needed _____

🍀 4-H DIVISION LLAMA/ALPACA
 Department 109
 Number of Stalls Needed _____

- 1. Llama/Alpaca Showmanship
Class _____
- 2. Llama/Alpaca Conformation
Class _____

OPEN DIVISION LLAMA/ALPACA
 YOUTH ADULT
 Dept. 9 Dept. 10

- 8. Open Conformation
Class _____ (Llama/Alpaca)

*Number of Stalls Needed _____

🍀 4-H DIVISION SHEEP
 Department 111
 Number of Stalls Needed _____

- 1. Sheep Showmanship
Class _____
- 2. Breeding Conformation
Class _____ ** (Meat type)
- 3. Breeding Conformation
Class _____ ** (Wool type)
- 4. Feeder Lamb (less than 100 lbs)
Class _____
- 5. Market Lamb
Class _____

OPEN DIVISION SHEEP
 YOUTH ADULT
 Dept. 9 Dept. 10

- 4. Open Conformation (Meat)
Class _____
- 5. Open Conformation (Wool)
Class _____

*Number of Stalls Needed _____

Exhibitor
Signature _____

4-H Leader
Signature _____

Parental
Signature _____

Date _____



Small Animal Registration Due July 20th.
Late registration may not be accepted.



Age Division	
4-H	
SENIOR	9-12
INTERMED	6-8
JUNIOR	3-5
PRIMARY	K-2
OPEN	
Youth-Adult	

FERRY COUNTY FAIR

4-H AND OPEN SMALL ANIMAL REGISTRATION FORM

NAME: _____ 4-H CLUB _____
 ADDRESS: _____ LAST GRADE COMPLETED: _____
 CITY: _____ STATE: _____ ZIP CODE: _____
 PHONE: _____ EMAIL: _____ DATE OF BIRTH: _____

✿ ALL 4-H MEMBERS MUST PARTICIPATE IN SHOWMANSHIP CLASS

<p>✿ 4-H DIVISION DOG Department 105 Number of Cages Needed _____</p> <ul style="list-style-type: none"> <input type="checkbox"/> 1. Showmanship Class _____ <input type="checkbox"/> 2. Agility Class _____ <input type="checkbox"/> 3. Agility -Novice Class _____ <input type="checkbox"/> 4. Costume Class _____ <input type="checkbox"/> 5. Decorated Bench Class _____ <input type="checkbox"/> 6. Obedience-Beginner-Novice Class _____ <input type="checkbox"/> 7. Obedience-Sub-Novice Class _____ <input type="checkbox"/> 8. Obedience- Pre-Novice Class _____ <input type="checkbox"/> 9. Obedience-Novice Class _____ <p>OPEN DIVISION DOG YOUTH ADULT Dept. 5 Dept. 6</p> <ul style="list-style-type: none"> <input type="checkbox"/> 1. Open Obedience Class _____ <input type="checkbox"/> 2. Open Agility Class _____ <p>Number of Cages Needed _____</p> <p>✿ 4-H DIVISION RABBIT Department 110</p> <ul style="list-style-type: none"> <input type="checkbox"/> 1. Rabbit Showmanship Class _____ <input type="checkbox"/> 2. Rabbit Conformation Class _____ <p>Number of Cages Needed _____</p>	<p>OPEN RABBIT YOUTH ADULT Dept. 11 Dept. 12</p> <ul style="list-style-type: none"> <input type="checkbox"/> 1. Rabbit Conformation Class _____ <p>Number of Cages Needed _____</p> <hr/> <p>✿ 4-H DIVISION CAT Department 103 Number of Cages Needed _____</p> <ul style="list-style-type: none"> <input type="checkbox"/> 1. Cat Showmanship Class _____ <input type="checkbox"/> 2. Cat Conformation Class _____ <input type="checkbox"/> 3. Cat Costume Contest Class _____ <input type="checkbox"/> 4. Cat Decorated Cage Contest Class _____ <input type="checkbox"/> 5. Cat Knowledge Bowl Class _____ 	<p>✿ 4-H DIVISION POULTRY Department 109 Number of Cages Needed _____</p> <ul style="list-style-type: none"> <input type="checkbox"/> 1. Poultry Showmanship Class _____ <input type="checkbox"/> 2. Chicken Conformation Class _____ <input type="checkbox"/> 3. Duck/ Geese Conformation Class _____ <input type="checkbox"/> 4. Turkey Conformation Class _____ <input type="checkbox"/> 5. Exotics Conformation (including companion birds) Class _____ <p>OPEN DIVISION POULTRY YOUTH ADULT Dept. 11 Dept. 12</p> <ul style="list-style-type: none"> <input type="checkbox"/> 1. Chicken Conformation Class _____ <input type="checkbox"/> 2. Ducks/Geese Conformation Class _____ <input type="checkbox"/> 3. Turkey Conformation Class _____ <input type="checkbox"/> 4. Exotics Conformation (including companion birds) Class _____ <p>Number of Cages Needed _____</p>
<p>✿ 4-H DIVISION COMPANION ANIMAL Department 104</p> <ul style="list-style-type: none"> <input type="checkbox"/> 1. Companion/Cavy Showmanship Class _____ <input type="checkbox"/> 2. Companion/Cavy Conformation Class _____ <input type="checkbox"/> 3. Companion/Cavy Costume Contest Class _____ <input type="checkbox"/> 4. Companion/Cavy Decorated Cage Contest Class _____ <input type="checkbox"/> 5. Companion/Cavy Knowledge Bowl Class _____ <p>Number of Cages Needed _____</p>		<p>Exhibitor Signature _____</p> <p>4-H Leader Signature _____</p> <p>Parental Signature _____</p> <p>Date _____</p>

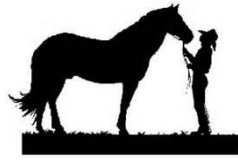

**ALL HORSE
REGISTRATION
DUE JULY 20TH.
Late registration
may not be
accepted.**

4-H Horse Registration Form

NAME: _____ 4-H CLUB _____
 ADDRESS: _____ LAST GRADE COMPLETED: _____
 CITY: _____ STATE: _____ ZIP CODE: _____
 PHONE: _____ EMAIL: _____ DATE OF BIRTH: _____

NUMBER OF STALLS NEEDED: _____ *****

*** ALL 4-H MEMBERS MUST PARTICIPATE IN HORSE
SHOWMANSHIP**

Senior Grade 9-12

Intermediate Grade 6-8

Junior Grade 3-5

*** 4-H DIVISION Dept. 107**

- 1. Horse Showmanship
- 2. Bareback Equitation
- 3. English Equitation
- 4. Dressage Equitation
- 5. English Pleasure
- 6. Hunter Hack Over Fence
- 7. Saddle Seat Equitation
- 8. Riding Pattern
- 9. Reining Pattern
- 10. Trail Class (English- Western)
- 11. Novice Equitation
(English or Western)
- 12. Novice Pleasure
(English or Western)
- 13. Stock Seat Equitation
- 14. Western Pleasure
- 15. Barrel Racing
- 16. Pole Bending
- 17. Idaho Stake Race
- 18. International Flags
- 19. Groom Squad
- 20. Horse Bowl

*** 4-H DIVISION Dept. 107**

- 1. Horse Showmanship
- 2. Bareback Equitation
- 3. English Equitation
- 4. Dressage Equitation
- 5. English Pleasure
- 6. Hunter Hack Over Fence
- 7. Saddle Seat Equitation
- 8. Riding Pattern
- 9. Reining Pattern
- 10. Trail Class (English- Western)
- 11. Novice Equitation
(English or Western)
- 12. Novice Pleasure
(English or Western)
- 13. Stock Seat Equitation
- 14. Western Pleasure
- 15. Barrel Racing
- 16. Pole Bending
- 17. Idaho Stake Race
- 18. International Flags
- 19. Groom Squad
- 20. Horse Bowl

*** 4-H DIVISION Dept. 107**

- 1. Horse Showmanship
- 2. Bareback Equitation
- 3. English Equitation
- 4. Dressage Equitation
- 5. English Pleasure
- 6. Hunter Hack Over Fence
- 7. Saddle Seat Equitation
- 8. Riding Pattern
- 9. Reining Pattern
- 10. Trail Class (English- Western)
- 11. Novice Equitation
(English or Western)
- 12. Novice Pleasure
(English or Western)
- 13. Stock Seat Equitation
- 14. Western Pleasure
- 15. Barrel Racing
- 16. Pole Bending
- 17. Idaho Stake Race
- 18. International Flags
- 19. Groom Squad
- 20. Horse Bowl

Exhibitor/Parental Signature

_____/_____ Date _____

4-H Leader Signature

_____ Date _____





All Pre-fair Registration due July 20th.
Late registration may not be accepted.

Age Division

SENIOR 9-12
INTERMED 6-8
JUNIOR 3-5
PRIMARY K-2



FERRY COUNTY FAIR



4-H PRE-FAIR REGISTRATION FORM

NAME: _____ 4-H CLUB _____
ADDRESS: _____ LAST GRADE COMPLETED: _____
CITY: _____ STATE: _____ ZIP CODE: _____
PHONE: _____ EMAIL: _____ DATE OF BIRTH: _____

4-H SHOOTING SPORTS

Department 126

Division

- 1. Archery (aided-sights allowed)
Class _____
- 2. Archery (Instinctive-NO sights allowed)
Class _____
- 3. .22 Pistol
Class _____
- 4. Pellet Pistol
Class _____
- 5. .22 Rifle
Class _____
- 6. Pellet Rifle
Class _____
- 7. Shotgun
Class _____
- 8. .22 Pistol Silhouette
Class _____

4-H PRE-FAIR ACTIVITIES

Department 127

Division

- 1. Computer Assisted Pres/Demo
Class _____
- 2. Presentation/Demonstration
Class _____
- 3. Public Speaking
Class _____
- 4. Performing Arts-Dance
Class _____
- 5. Performing Arts-Instrumental
Class _____
- 6. Performing Arts- Other
Class _____
- 7. Performing Arts- Singing
Class _____
- 8. Performing Arts-Team (up to 3 participates)
Class _____
- 9. Performing Arts- Group(4 +)
Class _____
- 10. Fashion Revue
Class _____
- 11. Table Setting Activity
Class _____

- 12. Tractor Driving
Class _____
- 13. Flower Garden Site
Class _____
- 14. Fruit /Vegetable Garden Site
Class _____

4-H DOG JUDGING

Department 101

Division 6

- 1. DOG JUDGING CONTEST
Class _____

Exhibitor
Signature _____

4-H Leader
Signature _____

Parental
Signature _____



4-H Section



Important Rules and Information

❖ 4-H Exhibitor Age Divisions for Classes

Class	Completed grade of previous school year
Senior	9 th – 12 th
Intermediate	6 th – 8 th
Junior <small>Member turned 8 years old by January 1 of Current 4-H Year</small>	3 rd – 5 th
Primary	K – 2 nd

NOTE:

- ❁ Primary Members may NOT exhibit in Large Animal, Shooting Sports, Motorized Vehicles and Food Preservation (using hot water pressure).
- ❁ Primary Members awarded a Participation Ribbon only, not eligible for cash awards. All participation ribbons awarded point value equivalent to a BLUE ribbon in the class in which they entered.

❖ 4-H Management and Ownership Policy

Management or Ownership of Project Animals before exhibiting.

ANIMAL	DAYS PRIOR TO FAIR
BEEF MARKET/BREEDING	120/90
CAT	60
COMPANION ANIMAL & CAVY	45
DAIRY (EXCEPT DAIRY HEIFER REPLACEMENT 60)	90
DOG	60
GOAT	60
HORSE (EXCEPT FOALS)	90
LLAMA /ALPACA	90
POULTRY AND RABBIT	45
SHEEP AND SWINE	60

Ownership rules do not apply to current year's offspring

4-H Herdsmanship Rules

All animal exhibitors (4-H and Open) MUST sign-up for and perform duties as described by Barn Superintendent, individuals WILL sign-up for a day and time slot.

DUTIES:

- ❁ Keep all pens, equipment, and alleys clean and neat, entering pens only in compliance with Fair rules.
- ❁ Approach visitors and ask if they have any questions about the exhibits. Inform them of what goes into raising an animal and showing it. Be courteous; remember you are representing the 4-H Program.
- ❁ Individuals are responsible for the barn during their duty. Individuals MUST be on duty according to the pre-assigned roster. Members may be allowed to trade duty with other 4-H'ers with the approval of their **BARN SUPERINTENDENT**. This system will make the barns neater and uniform, reduce 4-H'ers hours on herdsmanhip duty, and give us higher state evaluation points, which will mean more premium money in the future.
- ❁ If you **DO NOT** serve your barn duty, leave your animal uncared for, leave tack lying around, etc. **ALL of Your PREMIUM CHECK WILL BE WITHHELD** for that project. The **Barn Superintendents, Fair Association and Fair Business Manager** have the authority to enforce this rule. This duty may only be served by the 4-H member.
- ❁ Clean all pens by 9:00 am each day (Tuesday through Sunday) by the 4-H Exhibitor. **All Exhibitors must feed, water and clean the pens of their animals.**
 - **HORSE Exhibitors, including Open, are responsible for their horses and their stalls.**



- Random checks using a standard checklist conducted. **Example Checklist: stall cleaned, animal fed, water buckets clean and functional, tack put away, animal clean, etc.**

- ❁ 4-H members will NOT be responsible for **OPEN** Exhibitor’s herdsman duties. 4-H members will **NOT** clean stalls, pens, hutches, etc. of an OPEN Exhibitor. If asked to do so, please report it to your Barn Superintendent or 4-H Coordinator.
- ❁ 4-H’ers may share a horse within the same household and only show with the other having an exemption to Showmanship. The rest of the classes split amongst the Members. Both Members must keep records on the single horse and equally maintain the project, or neither Member allowed participation with this horse at the Fair. The ultimate decision will be made by the Club Leader(s) prior to Fair Registration to be sure this allowance is not abused and both Members are doing equal work.

❖ **4-H Market Sale**

SATURDAY – 7:00 PM IN THE FAGERLIE LIVESTOCK PAVILION

- ❁ This sale is limited to 4-H Market Animals of 4-H Members enrolled for the current 4-H year either as a Junior, Intermediate or Senior in the Ferry County or Colville Reservation 4-H Program.
- ❁ All Market Animals shall be weighed in and tagged by the Livestock Superintendents or their delegates to determine if they may be entered in the Market Animal classes.
- ❁ Members enrolled in Livestock Projects who wish to market their animals through the Sale, **MUST** so indicate when registering by checking the appropriate box for that animal.
- ❁ **NO HORNS** or re-growth allowed over 2” on market steers and all Male Livestock **MUST** be castrated and completely healed from both procedures. If the animal is not fully healed, it will be removed from the fairgrounds.
- ❁ Market Animals will be listed on a sheet with placing.
- ❁ Members are limited to the sale of two animals per individual and must be of different species.
- ❁ If an Exhibitor shows more than one animal in any Market Class, the second animal is **NOT** eligible for Grand or Reserve Champion ribbons.
- ❁ **GRAND and RESERVE CHAMPION Animals MUST sell at the Ferry County 4-H Market Animal Sale – NO EXCEPTIONS.**
- ❁ Weight limits on Market Animals to qualify for the Sale are as follows:
 - ❁ Market Steer 1,000 lbs. Minimum And Must Be 24 Months Or Younger
 - ❁ Market Lamb 100 lbs. To 160 lbs. And Must Be 6 Months Or Younger
 - ❁ Market Hog 225 lbs. To 300 lbs. Maximum And Must Be 7 Months Or Younger
 - ❁ Market Goat 50 lbs. To 125 lbs. And Must Be 12 Months Or Young
- ❁ If any of the Market Animals sold on the rail and tracked, the owner will be paid according to what price it brings, and support, less sale set aside percentage.

Under finished, non-market looking animals can be given a White Ribbon. **NO WHITE RIBBON animals sold at the auction.** Lambs weighing **OVER** their maximum weight limit, which go through the Market Animal Sale, will be sold at the maximum weight limit (Steer – no maximum). Hogs, Lambs and Steers weighing **LESS** than the minimum weight limit will be entered into their appropriate Feeder Class and will not, be sold at the Sale. Hogs weighing more than 300 lbs. will be disqualified and will not be able to sell at the market sale. **NO EXCEPTIONS.** Scales certified each year.

- ❁ Terms of the Market Animal Sale shall be cash or check. Purchasers please arrange for destination of their purchase before leaving. Animals sold must go to slaughter or home of buyer. Livestock weighed with shrink as posted at the scales.
- ❁ A maximum of 4% of the total sale price may be withheld and retained to cover the cost of the sale and for an educational fund, managed by 4-H Leader’s Council. The actual percentage will be determined by the Ferry County Market Sale Committee.
- ❁ Market Animals of different species will not show at same time.
- ❁ All 4-H Livestock Members selling Market Animals at the sale on Saturday evening will be responsible for the welfare of their animals Commencing at 5:00 pm on Sunday, or until the animal is loaded for shipping.
- ❁ Carcasses, condemned by packers because of drug use, shall be the responsibility of the owner and all support and premium money for the animal forfeited.

4-H Livestock Showmanship Guidelines

- ❁ Trophies awarded to Senior, Intermediate and Junior Classes.
- ❁ Primaries may participate in Showmanship for small animals only.
- ❁ Showmanship is a 4-H Division only. Check with your animal Superintendents’ or your 4-H Leader for dress codes.

- 1. PREPARATION FOR SHOWING.....35%**
 - Cleanliness and grooming – cattle and hogs
 - Conditioning of coat, freedom from scuff and dirt
 - Trimming of ears, tails, etc.
 - Condition of feet and horns
 - Preparation of fleece – free from briars, chaff, and dung lock, etc.



2. **SHOWING OF ANIMAL**.....55%
 - a. Appearance of the Exhibitor
 - b. Control of the animal by Exhibitor
 - c. Skill in showing including: use of proper equipment, continuous attention to Judge, also the ability to stand or move around as regulated by Judge

3. **FLESHING OR CONDITION**.....10%
 - a. Beef cattle, hogs, sheep, and meat wether goats – thickness, distribution and texture of flesh
 - b. Dairy cattle and dairy goat condition as indicated by appearance and handling qualities

4-H Club and Judging Contests

4-H Club Contests Department 100

DIVISION 1 – 4-H CLUB BOOTHS

\$25.00 TO COMPLETED BOOTHS

Class: 1. 4-H Club Booth

- 4-H Clubs that pre-register to reserve booth space and complete them given a cash award of \$25.00 each to help defray the Club’s expenses.
- Booths receiving more than 85 points will receive a BLUE ribbon, 75 to 84 points a RED ribbon, 74 points and lower will receive a WHITE ribbon.
- **4-H Clubs wishing to enter booths MUST register with the Extension office (509) 775-5225, X1116 no later than July 20th. Booth size depends on the number of registered booths.**
- All booths must display an Exhibitor’s Tag, which will hang on pre-allocated booth space.
- Fair Booths MUST be the work of the CLUB MEMBERS and should be an Educational Exhibit of some phase of their projects.
- Adults may **assist** with preparing the booths for display; however, the 4-H Club Members must complete the majority of the work.
- Booths must be finished by 6:00 pm, Wednesday for judging on Thursday.

SCORE CARD FOR 4-H CLUB BOOTHS

Conveys EDUCATIONAL Message about the Subject	35 Points
Good Workmanship (Neat, Well-Constructed)	30 Points
Attracts Attention (Stopping Power)	25 Points
Effective Title (Short, Catchy)	10 Points
Total Possible Points	100 Points

DIVISION 2 – 4-H CLUB EDUCATIONAL DISPLAY

Class: 1. 4-H Club Educational Display

- Special Educational Awards will be given to the Ferry County 4-H Club with the best Educational Display in each of the following areas:

❖ BEEF:	Sponsored by – Ferry County Cattlemen’s Assoc.	\$20.00
❖ CAT:	Sponsored by – Brown Bear Real Estate	\$20.00
❖ DOG:	Sponsored by – June Merchant	\$20.00
❖ GOAT:	Sponsored by – Fred and Chris Wikstrom	\$20.00
❖ HORSE:	Sponsored by – Sonny and Kathy Rounds	\$20.00
❖ POULTRY:	Sponsored by – Richard and Connie Miller	\$20.00
❖ RABBIT	Sponsored by – Beckwith Family	\$20.00
❖ SHEEP:	Sponsored by – Kettle River Grange	\$20.00
❖ SWINE:	Sponsored by – Straight From The Heart Massage	\$20.00

The Barn Superintendent’s appointee will carry out judging of the displays. Displays must be in place by Thursday, 2:00 pm and must have an Exhibitor’s Entry Tag, **register your display with the 4-H Fair office**. Displays should be on one subject only. Clubs may incorporate their education with their stall decorations within their designated clubs stall space, or a separate location designated by the Barn Superintendent.

SCORE CARD FOR 4-H CLUB EDUCATIONAL DISPLAY

Educational Value	75 Points
Appearance and Artistic Value	25 Points
Total Possible Points	100 Points



4-H JUDGING CONTESTS

Department 101

- ☘ Pre-Registration is not required for these contests – **DO NOT PRE-REGISTER.**
- ☘ **All Classes are AVAILABLE to ALL Ferry County & Colville Reservation 4-H Members.**
- ☘ Participants are to pick up their judging cards at the time of each event.
- ☘ Ribbon placing posted outside the 4-H office.

DIVISION 1 – 4-H CLOTHING JUDGING CONTEST

B – 20 R – 15 W – 10

- Wednesday, August 17th Pre-Fair Demonstration Events - Exhibit Hall
- Contestants can begin judging at 10:00 am

Class: 1. Senior 2. Intermediate 3. Junior 4. Primary

DIVISION 2 – 4-H FOOD & NUTRITION JUDGING CONTEST

B – 20 R – 15 W – 10

- Wednesday, August 17th Pre-Fair Demonstration Events - Exhibit Hall
- Contestants can begin judging at 10:00 am

Class: 1. Senior 2. Intermediate 3. Junior 4. Primary

DIVISION 3 - 4-H LIGHT HORSE JUDGING CONTEST

B – 20 R – 15 W – 10

- Tuesday, 3:30 pm - Grandstand Arena
- Divisions to be “placed” will be two (2) Halters and two (2) Riding.
- Intermediates and Senior’s will give oral and written reasons.

Class: 1. Senior 2. Intermediate 3. Junior 4. Primary

DIVISION 4- 4-H LIVESTOCK JUDGING CONTEST

B – 20 R – 15 W – 10

- Thursday, 3:00 pm - Livestock Arena
- Members will “place” one (1) or more Divisions of Beef, Hogs and Sheep.

Class: 1. Senior 2. Intermediate 3. Junior 4. Primary

DIVISION 5- 4-H RABBIT AND POULTRY JUDGING CONTEST

B – 20 R – 15 W – 10

- Thursday, 4:00 pm, Small Animal Barn

Class: 1. Senior 2. Intermediate 3. Junior 4. Primary

DIVISION 6 – 4-H DOG JUDGING CONTEST

B – 20 R – 15 W – 10

- Wednesday, August 17th – Pre-Fair Dog Barn

Class: 1. Senior 2. Intermediate 3. Junior 4. Primary

B – 20 R – 15 W – 10



4-H CAT

Department 103

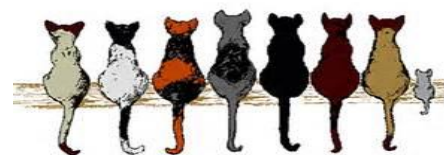

- ❁ Divisions in Department 103 MUST pre-register. Registration deadline is JULY 20th.
- ❁ One Grand Champion Ribbon awarded in each Division.
- ❁ Blues from each Class compete for Grand Champion, unless otherwise noted.
- ❁ **Top Overall Showman in Division 1 and 2 will participate in the Small Animal Round Robin on Sunday.**

- ❁ VET INSPECTIONS: All exhibits will be Veterinarian inspected. See Health Requirements for vaccination rules.
- ❁ All 4-H Cats caged from 9:00 am to 5:00 pm each day with the exception of exercise, grooming or showing.
- ❁ **Exhibitor MUST SUPPLY Their Cage**, covered on the Top, Back and Both Sides, with the bottom-lined. Exhibitor must also furnish water and litter trays with litter. Crates for cats should be approximately 21"x21"x21" for single or 21"x46"x21" for double. Animals CANNOT exhibit in a carrying crate.
- ❁ Cats must have a double buckle or figure 8 halters and leash available at all times. Halter and leash used whenever animals removed from the cage for showing.
- ❁ Exhibitors are limited to one entry per Division.
- ❁ Each Exhibitor is responsible for caring for their animal. Someone must be on duty in the Small Animal Barn when animals are on display. Exhibitors will take their cat DIRECTLY to the Small Animal Barn. All exercising of cats will be done near the Small Animal Barn.
- ❁ See EM4810E for Cats, will be used as a guide for judging showmanship.
- ❁ NO pregnant or nursing cats may be entered.
- ❁ Cages may be decorated, but animals must be in full view at all times.
- ❁ "Classes" may be combined if numbers warrant.

DIVISION 1 – 4-H CAT SHOWMANSHIP

B – 80

R – 40

W – 20

- Participation is **REQUIRED** for ALL 4-H Members showing in the Cat Department.

Class: 1. Senior 2. Intermediate 3. Junior 4. Primary

DIVISION 2 – 4-H CAT CONFORMATION

B – 15

R – 10

W – 5

Class: 1. Household Pet 2. Kitten 3. Purebred 4. Primary

DIVISION 3 – 4-H CAT COSTUME CONTEST

B – 20

R – 15

W – 10

- Ribbons and Premium Points Given
- 4-H'er and Animal may either dress up, or just the Animal, but NOT just the 4-H'er.

Class: 1. Cat Costume 2. Primary

DIVISION 4 – 4-H CAT DECORATED CAGE CONTEST

B – 20

R – 15

W – 10

- Ribbons and Premium Points Given

Class: 1. Cat Decorated Cage 2. Primary

DIVISION 5 – 4-H CAT KNOWLEDGE BOWL

B – 20

R – 15

W – 10

- Ribbons and Premium Points Given

Class: 1. Senior 2. Intermediate 3. Junior 4. Primary

4-H COMPANION ANIMALS & CAVY

Department 104



- ❁ No reptiles are permitted.
- ❁ Divisions in Department 104 MUST pre-register. Registration deadline is JULY 20th.
- ❁ One Grand Champion Ribbon awarded in each Division.
- ❁ Blues from each Class compete for Grand Champion, unless otherwise noted.
- ❁ VET INSPECTIONS: All exhibits will be Veterinarian inspected. See Health Requirements for complete rules.
- ❁ All 4-H animals caged from 9:00 am to 5:00 pm each day with the exception of exercise, grooming or showing.
- ❁ **Exhibitor MUST SUPPLY Their Cage**, covered on the Top, Back and Both Sides, with the bottom-lined. Exhibitor must also furnish water and litter trays with litter. Crates for animals should be approximately 21"x21"x21" for single or 21"x46"x21" for double. Animals CANNOT exhibit in a carrying crate.
- ❁ Exhibitors are limited to one entry per Division.
- ❁ Each Exhibitor is responsible for caring for their animal. Someone must be on duty in the Small Animal Barn when animals are on display. Exhibitors will take their animal DIRECTLY to the Small Animal Barn. All exercising of animals will be done near the Small Animal Barn.
- ❁ Use PNW573 for animals as a guide for judging Showmanship.
- ❁ Cages may be decorated, but animals must be in full view at all times.
- ❁ "Classes" may be combined if numbers warrant.



DIVISION 1 – 4-H COMPANION & CAVY SHOWMANSHIP **B – 40** **R – 20** **W – 10**
 ➤ **Participation is REQUIRED for ALL 4-H Members showing in the Companion Departments.**

Class: 1. Senior 2. Intermediate 3. Junior 4. Primary

DIVISION 2 – 4-H COMPANION & CAVY CONFORMATION **B – 15** **R – 10** **W – 5**

Class: 1. Ferret 3. Hamster/Gerbil 5. Guinea Pig
 2. Rat 4. Hedgehog 6. Other

DIVISION 3 – 4-H COMPANION & CAVY COSTUME CONTEST **B – 20** **R – 15** **W – 10**

- Ribbons and Premium Points Given
- 4-H'er and Animal may either dress up, or just the Animal, but NOT just the 4-H'er.

Class: 1. Companion Costume 2. Primary

DIVISION 4 – 4-H COMPANION & CAVY DECORATED CAGE CONTEST **B – 20** **R – 15** **W – 10**

- Ribbons and Premium Points Given

Class: 1. Companion Decorated 2. Primary
 Cage

DIVISION 5 – 4-H COMPANION & CAVY KNOWLEDGE BOWL **B – 20** **R – 15** **W – 10**

- Ribbons and Premium Points Given

Class: 1. Senior 2. Intermediate 3. Junior 4. Primary



4-H DOG Department 105

- ❁ PRE-REGISTRATION IS REQUIRED for Divisions 1-2 and 5 through 7. REGISTRATION DEADLINE is JULY 20th.
- ❁ No Wolf Hybrids allowed!
- ❁ VET INSPECTIONS: A Fair Veterinarian must stamp 4-H Department BENCH CARD. See Health Requirements for vaccination rules.
- ❁ BENCHING: All 4-H Dogs will be benched from 9:00 am until 5:00 pm each day, except when taken out for exercise, grooming, etc. (Dogs will not leave early unless by permission of Dog Superintendent. NO dogs may be left in the benching area overnight or unattended. Open Class Dogs will not be benched unless space is available. If Open Class Dogs are benched, they are subject to the same barn rules as 4-H dogs.) Benched dogs are to use buckle collars – no chokers or slip collars allowed.
- ❁ 4-H Dogs allowed only in the Dog Area, exhibitor's campsite or in route to either. Exhibitor MUST clean-up all droppings immediately.
- ❁ Established foot route for 4-H Dogs to travel from campground to small animal barn is the vehicle pathway next to the creek.
- ❁ FEMALE DOGS: In season, female dogs WILL BE allowed to exhibit, but must wear doggy britches. Odor masking medication from a Veterinarian recommended. Exhibitors MUST let the Superintendent know that their female is in season as soon as they arrive for special instructions for benching and showing.
- ❁ Exhibitors are limited to one dog per class.
- ❁ Grand Champions will be in the Parade of Champions, Sunday.
- ❁ Dogs MUST be on a leash at all times, except when being judged.
- ❁ A variety of fun classes may be offered, to be posted in Dog Barn, with no premium monies.
- ❁ All dogs must be controlled and managed at all times, if unable; dog must be removed from the Fairgrounds, No Exceptions.
- ❁ DOG OBEDIENCE CLASSES WILL BE AWARDED RIBBONS ONLY.

DIVISION 1– 4-H DOG SHOWMANSHIP **B – 80** **R – 40** **W – 20**
 ➤ **Participation is REQUIRED for all 4-H Members showing in the Dog Department.**

Class: 1. Senior 2. Intermediate 3. Junior 4. Primary

DIVISION 2 – 4-H DOG AGILITY **B – 40** **R – 20** **W – 10**

- Grand Champion will receive a Trophy

Class: 1. Senior 2. Intermediate 3. Junior 4. Primary

DIVISION 3– 4-H DOG AGILITY – NOVICE **B – 40** **R – 20** **W – 10**
 ➤ **NO CROSS ENTRIES TO DIVISION 2 – DOG AGILITY (NO TROPHY)**

Class: 1. Senior 2. Intermediate 3. Junior 4. Primary



DIVISION 4 – 4-H DOG COSTUME*B – 20**R – 15**W – 10***➤ Grand Champion will receive a trophy**

Class: 1. Dog Costume 2. Primary

DIVISION 5 – 4-H DOG DECORATED BENCH*B – 20**R – 15**W – 10*

Class: 1. Decorated Dog Bench 2. Primary

DIVISION 6 – 4-H DOG OBEDIENCE BEGINNERS -NOVICE*B – 40**R – 20**W – 10*

Class: 1. Senior 2. Intermediate 3. Junior 4. Primary

Exercises**Dog to remain on leash for the entire class, leash must be 6' long.**

- | | |
|--|---------------------------------|
| 1. Heel on leash and figure 8 on leash | 4. Sit, stay on lead (1 minute) |
| 2. Stand for exam (on leash) | |
| 3. Recall (off leash) | |

DIVISION 7 – 4-H DOG OBEDIENCE – SUB-NOVICE*B – 40**R – 20**W – 10*

Class: 1. Senior 2. Intermediate 3. Junior 4. Primary

Exercises

- | | |
|-------------------------------|--------------|
| 1. Heel on leash and figure 8 | 4. Long Sit |
| 2. Stand for exam | 5. Long Down |
| 3. Recall | |

DIVISION 8 – 4-H DOG OBEDIENCE – PRE-NOVICE*B – 40**R – 20**W – 10*

Class: 1. Senior 2. Intermediate 3. Junior 4. Primary

Exercises

- | | |
|-------------------------------|-----------------------|
| 1. Heel on leash and figure 8 | 4. Recall (off leash) |
| 2. Stand for exam | 5. Stay (off leash) |
| 3. Heel free | |

DIVISION 9 – 4-H DOG OBEDIENCE –NOVICE*B – 40**R – 20**W – 10*

Class: 1. Senior 2. Intermediate 3. Junior

Exercises

- | | |
|-------------------------------|------------------------------------|
| 1. Heel on leash and figure 8 | 4. Recall (off leash) |
| 2. Stand for exam (off leash) | 5. Sit, stay off lead (1 minute) |
| 3. Heel (off leash) | 6. Down, stay off lead (3 minutes) |

4-H GOAT**Department 106**❁ Divisions in Department 106 must pre-register. Registration deadline is JULY 20TH.

❁ Does in milk must be milked dry between 6:00 pm and 7:00 pm the evening prior to Judging. No horned dairy goat animals are allowed.

❁ Horned animals in breeding classes must have horn tips covered.

❁ SEE SCRAPIE REQUIREMENT INFORMATION.

❁ PRIMARIES MAY PARTICIPATE IN PYGMY OR MINITURE GOAT.

DIVISION 1 – 4-H GOAT SHOWMANSHIP*B – 80**R – 40**W – 20***➤ Participation is REQUIRED for ALL 4-H Members showing in the Goat Department.**

Class: 1. Senior 2. Intermediate 3. Junior 4. Primary

DIVISION 2 – 4-H BREEDING GOAT (MEAT)*B-40**R-20**W-10*Class: 1. Doe, kid – younger than 6 months 4. Doe – 4 years and 5 years
2. Doe, kid – 6 months to 1 year 5. Doe – older than 5 years
3. Doe – 1 year to 3 years 6. Buck - under 1 year

DIVISION 3 – 4-H BREEDING GOAT (DAIRY)

- Class:
1. Doe, kid – younger than 6 months
 2. Doe, kid – 6 months to 1 year
 3. Doe – 1 year to 3 years

- B-40 R-20 W-10*
4. Doe – 4 years and 5 years
 5. Doe – older than 5 years
 6. Buck- under 1 year

DIVISION 4 – 4-H GOAT NOVELTY CONFORMATION (PACK/UTILITY)

- Class:
1. Doe, kid – younger than 6 months
 2. Doe, kid – 6 months to 1 year
 3. Doe – 1 to 3 years
 4. Doe – 4 to 5 years

- B-40 R-20 W-10*
5. Doe – older than 5 years
 6. Wether – younger than 1 year
 7. Wether – older than 1 year

DIVISION 5 – 4-H GOAT NOVELTY (PACK/UTILITY) SHOWMANSHIP

B – 80 R – 40 W – 20

➤ **Participation is REQUIRED for ALL 4-H Members showing in Department 106**

- Class:
- | | | | |
|-----------|-----------------|----|------------|
| 1. Senior | 2. Intermediate | 3. | 4. Primary |
| | Junior | | |

DIVISION 6 – 4-H MARKET GOAT

B-40 R-20 W-10

- All Market Goats shall be under 12 months of age and must still have milk teeth in place. Horn tips must be covered.
- Both Wethers and Does are eligible for Market class.
- Both Meat Breed and Dairy Breed are eligible for market if the animal makes a quality Market Animal to be decided by the judge.
- Horned Non-dairy goats may be exhibited, but must have its horn tips covered.
- No Market Goats may be shown in the breeding classes once designated as Market Animal.
- Any Doe used as a Market Animal must have a scrapie’s tag.
- Market Animal must be owned by the exhibitor for 60 days.
- Grand and Reserve animals must sell at livestock market sale.
- Market Weights shall be minimum 50 lbs. and maximum 125 lbs. and must be 12 months or younger.

- Class: **1. Single Goat**

4-H LIGHT HORSE
Department 107

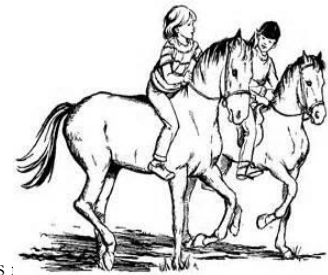

- ❁ All Divisions in Department 107 must pre-register. Registration deadline is JULY 20TH.
- ❁ NO Stallions over 6 months of age may compete.
- ❁ Mare with Foal – a qualified handler must hold foal outside the arena during competition.
- ❁ All horses assigned stall space MUST remain for the duration of the Fair, unless prior arrangements :
- ❁ Groups may be combined at the Judge’s discretion.
- ❁ Do not ride horses in spectator areas, around concession stands, rest rooms, grandstand, barns, exhibit hall, etc.
- ❁ 4-H HORSE CONTEST GUIDE PNW574, is available through your 4-H Leader or 4-H Extension office. This publication covers THE RULES, Tack and Attire, including acceptable Riding Boots for Equitation, Bareback Equitation, Pleasure, Trail, Reining Pattern, Western and English Riding.
- ❁ 4-H Members must be enrolled in 4-H, in the horsemanship project and have a current horse certificate on file in the 4-H office no later than June 1st, to participate in divisions, 1 through 17. Members enrolled in this project can get the patterns needed to compete in the divisions where patterns are required on the 4-H website <http://ext100.wsu.edu/ferry/4-h-youth-families/>. Contact the Extension office (509) 775-5225, X1116 for any more needed information.
- ❁ Reserve Champions awarded a Trophy. Divisions 2 through 16: Trophy awarded for Grand Champion, Rosette Ribbon awarded for Reserve Champion. Division 18 trophies awarded to the 1st place team.

Divisions 1 through 9 conducted on Tuesday

Divisions 10 through 18 conducted on Wednesday

Division 19 conducted on Thursday @ 9:00 am

Division 20 conducted on Thursday @ 6:00 pm

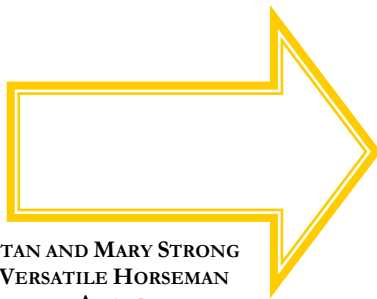

❁ **EQUESTRIAN HELMET REQUIREMENTS FOR 4-H MEMBERS:** Any 4-H Member, regardless of age, MUST wear approved protective headgear ASTM (American Society for Testing Materials) and the SEI (Safety Engineering Institute) while participating in 4-H horse events. Headgear must have a chinstrap and properly fit when mounted during a 4-H horse riding activity.

**STAN AND MARY STRONG
VERSATILE HORSEMAN**

AWARD

Trophy awarded to the high point Senior, Intermediate and Junior as a “Versatile Horseman.”
❁ Completion of the current year’s record book is required, the book MUST be entered into and receive a score in the Record Book Keeping division at the Fair.

- ❁ Points accumulated from all Light Horse Classes, Record Book Keeping placing, Public Presentations, 1, 2 & 3 and 4-H Educational Poster Contest Division placing.
- ❁ Presented at 4-H year-end Achievement Night.



DIVISION 1 – 4-H LIGHT HORSE SHOWMANSHIP

B – 80 R – 40 W – 20

- ALL 4-H Project Members entered in other Animal Divisions MUST participate in Showmanship per Washington State 4-H Youth Development Policy. Participation is required for all 4-H members showing in the light horse department.

Class: 1. Senior 2. Intermediate 3. Junior

DIVISION 2 – 4-H BAREBACK EQUITATION

B – 40 R – 20 W – 10

- Horses are to enter the ring at a walk, unless otherwise instructed. Horses shown both ways of the ring at a walk, trot/jog, or intermediate gait, and canter/lope on the correct lead. Horses on command reverse and repeat.
- Western riders must sit the jog. Hunt seat riders must post the trot on the correct diagonal.
- Individual performance at the Judge’s discretion.

Class: 1. Senior 2. Intermediate 3. Junior

DIVISION 3 – 4-H ENGLISH EQUITATION

B – 40 R – 20 W – 10

- Use saddle or hunt seat tack and attire.
- Contestants shall enter the ring at a posting trot and shall proceed at least once around the ring at each gait (walk, trot, and canter) on command: the order to reverse may be given at any time.
- Light contact with the horse’s mouth is required.
- Horse is to stand quietly and back readily.
- Judging will be on hands, seat, and performance of horse.
- Intermediates and Juniors are not required to drop their irons.

Class: 1. Senior 2. Intermediate 3. Junior

DIVISION 4 – 4-H DRESSAGE EQUITATION

B – 40 R – 20 W – 10

- Use dressage or hunt seat tack and attire.
- Contestants shall enter the ring at a posting trot and shall proceed at least once around the ring at each gait (walk, trot, and canter) on command: the order to reverse may be given at any time.
- Light contact with the horse’s mouth is required.
- Horse is to stand quietly and back readily.
- Judging will be on hands, seat, and performance of horse.

Class: 1. Senior 2. Intermediate 3. Junior

DIVISION 5 – 4-H ENGLISH PLEASURE

B – 40 R – 20 W – 10

- Use saddle or hunt seat tack and attire.
- Contestants shall enter the ring at a posting trot and shall proceed at least once around the ring at each gait (walk, trot, and canter) on command: the order to reverse may be given at any time.
- Light contact with the horse’s mouth is required.
- All gaits must be performed with willingness and obvious ease, cadence, balance, and smoothness.
- Judging based on the performance of the horse. The horse should give distinct appearance of being a pleasure to ride.
- Intermediate and Junior’s riders are not required to drop their irons.

Class: 1. Senior 2. Intermediate 3. Junior

DIVISION 6 – 4-H HUNTER HACK OVER FENCES

B – 40 R – 20 W – 10

- Use hunt seat tack and attire.
- Contestants shall enter the ring at a posting trot and shall proceed at least once around the ring at each gait (walk, trot, and canter) on command: the order to reverse may be given at any time.
- Contestants will be required to jump two fences.
 - Fence height will not exceed 18” (Juniors)” 18” to 24”(Intermediates)” 24” (Seniors).”
 - Fences will be in a line and set at a distance of 36’ or 48.’
 - Horses allowed three refusals, and then disqualified from the class.
- Light contact with the horse’s mouth is required.
- Judging will be on hands, seat and style over fences, event hunting pace, and overall performance of the horse.

Class: 1. Senior 2. Intermediate 3. Junior



DIVISION 7 – 4-H SADDLE-SEAT EQUITATION	<i>B – 40</i>	<i>R – 20</i>	<i>W – 10</i>
➤ Use Saddle Seat tack and attire.			
➤ Judging in accordance to PNW574 Horse Contest Guide.			
Class: 1. Senior	2. Intermediate	3. Junior	
DIVISION 8 – 4-H RIDING PATTERN (ENGLISH OR WESTERN)	<i>B – 40</i>	<i>R – 20</i>	<i>W – 10</i>
➤ Pattern available at the Extension office			
➤ Horse shown in appropriate English or Western tack and attire			
Class: 1. Senior	2. Intermediate	3. Junior	
DIVISION 9 – 4-H REINING PATTERN	<i>B – 40</i>	<i>R – 20</i>	<i>W – 10</i>
➤ Pattern available at the Extension office			
➤ Each contestant must follow the horse-reining pattern.			
Class: 1. Senior	2. Intermediate	3. Junior	
DIVISION 10 – 4-H TRAIL (ENGLISH OR WESTERN)	<i>B – 40</i>	<i>R – 20</i>	<i>W – 10</i>
➤ Members must use appropriate tack and attire for either discipline.			
➤ Trail division performed outside of the arena.			
➤ Members will participate in activities as directed by the Judge and Show Committee.			
➤ This is a competition in the performance and characteristics of a sensible, well-trained horse. That will carry a rider over trails, giving a comfortable and pleasant ride through open country or over obstacles.			
Class: 1. Senior	2. Intermediate	3. Junior	
DIVISION 11 – 4-H NOVICE EQUITATION (ENGLISH OR WESTERN)	<i>B – 40</i>	<i>R – 20</i>	<i>W – 10</i>
➤ Division is open to Riders in their first or second year of showing throughout their 4-H history.			
➤ NO CROSS ENTRIES to ANY OTHER Equitation Division allowed. i.e. English Equitation, Bareback Equitation, Stock Seat Equitation.			
Class: 1. Senior	2. Intermediate	3. Junior	
DIVISION 12- 4-H NOVICE PLEASURE (ENGLISH OR WESTERN)	<i>B – 40</i>	<i>R – 20</i>	<i>W – 10</i>
➤ Division is open to Horses in their first or second year of showing.			
➤ NO CROSS ENTRIES to ANY OTHER Pleasure Division allowed. i.e. English Pleasure, Western Pleasure.			
Class: 1. Senior	2. Intermediate	3. Junior	
DIVISION 13 – 4-H STOCK-SEAT EQUITATION	<i>B – 40</i>	<i>R – 20</i>	<i>W – 10</i>
➤ Judging will be on hands, seat and performance of horse, appointments of horse and rider, and suitability of horse to rider.			
Class: 1. Senior	2. Intermediate	3. Junior	
DIVISION 14 – 4-H WESTERN PLEASURE	<i>B – 40</i>	<i>R – 20</i>	<i>W – 10</i>
➤ Judging based on the performance of the horse.			
➤ The horse should give the distinct appearance of being a pleasure to ride.			
➤ All gaits must be performed with willingness and obvious ease, cadence, balance, and smoothness.			
Class: 1. Senior	2. Intermediate	3. Junior	
DIVISION 15 – 4-H BARREL RACING	<i>B – 40</i>	<i>R – 20</i>	<i>W – 10</i>
➤ Pattern is available at the Extension office.			
Class: 1. Senior	2. Intermediate	3. Junior	
DIVISION 16 – 4-H POLE BENDING	<i>B – 40</i>	<i>R – 20</i>	<i>W – 10</i>
➤ Pattern is available at the Extension office.			
Class: 1. Senior	2. Intermediate	3. Junior	



DIVISION 17 – 4-H IDAHO STAKE RACE	<i>B – 40</i>	<i>R – 20</i>	<i>W – 10</i>
➤ Pattern is available at the Extension office.			
Class:	1. Senior	2. Intermediate	3. Junior
DIVISION 18 – 4-H INTERNATIONAL FLAGS	<i>B – 40</i>	<i>R – 20</i>	<i>W – 10</i>
➤ Pattern is available at the Extension office.			
Class:	1. Senior	2. Intermediate	3. Junior
DIVISION 19 – 4-H GROOM SQUAD	<i>B – 15</i>	<i>R – 11</i>	<i>W – 8</i>
Class:	1. Team		

DIVISION 20 – 4-H HORSE BOWL

- Pre-Registration is required. Registration deadline is July 20th.
- Contest will take place on Thursday, 6:00 pm at the Ferry County Fairgrounds.
- Contestants must be currently enrolled in the Ferry County or Colville Reservation 4-H Program and in the Horsemanship project.
- No Premium points awarded for this event.
- Cash awards split 60/40 to 1st & 2nd place team.
- This contest is open to teams of four.
 1. Team will be composed of four 4-H Equine Members.
 - Only one junior member will be allowed per team.
 2. Members of the Horse Bowl teams may participate in this event without entering in any other classes at the Ferry County 4-H Fair.
 3. Two teams compete against each other and are asked questions about horses. Players have only a few seconds to answer.
 - Some questions are directed at a certain player where some are directed at the entire team.
 - Some questions are directed at both teams at the same time.
 - Correct answers score points and wrong answers lose points.
 - Winning the game requires horse knowledge, game strategy and team playing. Team and individual scores tallied to see who wins the Horse Bowl.
 4. Washington State 4-H Horse Bowl Rules are available at <http://4h.wsu.edu/EM2778CD/pdf/EM4874E.pdf>.
 5. Four senior members and one alternate, and four intermediate members and one alternate will be selected based on number of questions answered to comprise the 4-H Horse Bowl Teams to go to the State Competition held in early spring of following year.

4-H LLAMA / ALPACA
Department 108



- ❁ All Divisions in Department 108 must pre-register. Registration deadline is JULY 20TH.
- ❁ Unaltered male llamas / alpacas may be exhibited in 4-H until they reach 24 months of age, see EM0758E.

DIVISION 1 – 4-H LLAMA / ALPACA SHOWMANSHIP	<i>B – 80</i>	<i>R – 40</i>	<i>W – 20</i>
➤ Participation is REQUIRED for all 4-H Members showing in the Llama/Alpaca Department.			

Class:	1. Senior	2. Intermediate	3. Junior
---------------	------------------	------------------------	------------------

DIVISION 2 – 4-H LLAMA/ALPACA CONFORMATION	<i>B – 40</i>	<i>R – 20</i>	<i>W – 10</i>
---	---------------	---------------	---------------

Class:	1. Crias – 6 months to 16 months	2. Dams – older than 16 months	3. Geldings – 6 months and older
---------------	---	---------------------------------------	---





4-H SHEEP

Department 111

- ✿ All Divisions in Department 111 must pre-register. Registration deadline is JULY 20TH.
- ✿ Horned Non Dairy Animals entered in market and showmanship must have the horn tips covered. Horned animals in breeding classes must have the horn tips covered.
- ✿ SEE SCRAPIE REQUIREMENT INFORMATION.

DIVISION 1 – 4-H SHEEP SHOWMANSHIP *B – 80 R – 40 W – 20*

➤ **Participation is REQUIRED for all 4-H Members showing in the Sheep Department.**

- Class: 1. Senior 2. Intermediate 3. Junior

DIVISION 2 – 4-H BREEDING SHEEP CONFORMATION (MUTTON TYPE) *B – 40 R – 20 W – 10*

- Class: 1. Ram – younger than 1 year 4. Ewe – older than 1 year
 2. Ram – 1 TO 2 YEARS 5. PEN OF 3 (ewe & lambs raised by exhibitor)
 3. Ewe – younger than 1 year

DIVISION 3 – 4-H BREEDING SHEEP CONFORMATION (WOOL TYPE) *B – 40 R – 20 W – 10*

- Class: 1. Ram – younger than 1 year 4. Ewe – older than 1 year
 2. Ram – 1 to 2 years 5. Pen of 3 (ewe & lambs raised by exhibitor)
 3. Ewe – younger than 1 year

DIVISION 4 – 4-H FEEDER LAMB (LESS THAN 100 LBS.) *B – 40 R – 20 W – 10*

- Class: 1. Single Feeder Lamb

DIVISION 5 – 4-H MARKET LAMB *B – 40 R – 20 W – 10*

- Limit of 2 entries per Exhibitor.
- Grand and Reserve Champion **MUST** sell at the Ferry County 4-H Market Sale.
- Market Weight 100 lbs. To 160 lbs. and must be 6 months or younger.

- Class: 1. Single Lamb

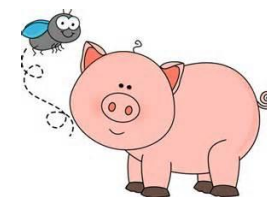

4-H SWINE

Department 112

- ✿ All Divisions in Department 112 must pre-register. Registration deadline is JULY 20TH.

DIVISION 1 – 4-H SWINE SHOWMANSHIP *B – 80 R – 40 W – 20*

➤ **Participation is REQUIRED for all 4-H Members showing in the Swine Department.**

- Class: 1. Senior 2. Intermediate 3. Junior

DIVISION 2 – 4-H BREEDING SWINE CONFORMATION *B – 40 R – 20 W – 10*

- Class: 1. Gilt – younger than 6 months 4. Sow – older than 1 year
 2. Gilt – older than 6 months an younger than 1 year 5. Boar – younger than 6 months
 3. Sow and Litter

DIVISION 3 – 4-H FEEDER HOG (LESS THAN 225 LBS.) *B – 40 R – 20 W – 10*

- Class: 1. Single Feeder Hog

DIVISION 4 – 4-H MARKET HOG *B – 40 R – 20 W – 10*

- Limit of 2 entries per Exhibitor, younger than 7 months.
- Grand and Reserve Champion **MUST** sell animal at the Ferry County 4-H Market Sale.
- Market Weight: 225 lbs. To 300 lbs. maximum and must be 7 months or younger. Hogs over 300 lbs. will not be sold at market sale.

- Class: 1. Single Hog





4-H EXHIBIT HALL SECTION



- Use the **Exhibit Hall Entry Form**, it will help you organize and prepare your Exhibit Hall entries for a speedier entry when you arrive at the Exhibit Hall.
- Exhibit Hall Entries are taken in at the Exhibit Hall on Wednesday, before Fair, between the hours of 11:00 am and 7:00 pm for entry. Volunteers will be available to help you.
- All entries must be the work of exhibitor.
- All entries must have been started and completed within the last 12 months. Exception 2016 24 months.



4-H CRAFT

Department 113

- Crafts – Divisions 1, 2, and 4: any pairs, sets or matching articles judged as one (1) entry and will have only one (1) entry tag.
- All crafts meant to be hung **MUST** have hangers. (Paperclips, Tape, or String are **NOT** Acceptable Hangers.)

DIVISION 1 – 4-H GENERAL CRAFTS

B-20

R-15

W-10

- No Lego (see Dept. 117), Magz, or Knex entries will be accepted

Class:	1. Artificial Flowers	5. Homemade Soaps	9. Paper Mache'	13. Wall hanging
	2. Collage	6. Jewelry	10. Shadow Box	14. Plaster of Paris
	3. Decoupage	7. Kit Craft	11. Soap Carving	15. Beeswax
	4. Diorama	8. Mobile	12. Stamping	16. Other

DIVISION 2 – 4-H CLOTH, YARN, AND STRING CRAFTS

B-20

R-15

W-10

Class:	1. Chenille Article	2. Fabric Art	3. String Art(max. 18-24")	4. Other
--------	---------------------	---------------	----------------------------	----------

DIVISION 3 – 4-H LEATHER CRAFTS

B-20

R-15

W-10

Class:	1. Accessories	2. Household Articles	3. Clothing	4. Dyed Leather
	5. Other			

DIVISION 4 – 4-H METALS, GLASS, AND CERAMIC CRAFTS

B-20

R-15

W-10

Class:	1. Aluminum	3. Coppersmith	5. Mosaic Crafts	7. Stained Glass
	2. Bead Crafts	4. Glass Etching	6. Plastic or Resin Article	8. Other

DIVISION 5 – 4-H NATIVE AMERICAN CRAFTS

B-20

R-15

W-10

Class:	1. Accessories	3. Clothing	5. Other
	2. Household Articles	4. Strips-Beaded	

4-H CREATIVE ARTS

Department 114

- Fair personnel reserve the right to refuse entries not suitable for family viewing.
- All crafts meant to be hung **MUST** have hangers. (Paperclips, Tape, or String are **NOT** Acceptable Hangers.)
- Divisions 5 and 6 **MUST** INDICATE THE GLAZE USED.



DIVISION 1 – 4-H DRAWINGS

B-20

R-15

W-10

Class:	1. Chalk	3. Crayon	5. Pen and Ink
	2. Charcoal	4. Pencil	6. Other

DIVISION 2 – 4-H PAINTINGS

B-20

R-15

W-10

Class:	1. Acrylic	3. Pastels	5. Other
Class:	2. Oils	4. Watercolor	



DIVISION 3 – 4-H PAINTINGS OTHER SURFACES **B – 20** **R – 15** **W – 10**

Class: 1. Metal 2. Wood 3. Ceramic 4. Other

DIVISION 4 – 4-H SCULPTURES AND METAL WORK **B – 20** **R – 15** **W – 10**

Class: 1. Wire Sculpture 3. Bronze Sculpture 5. Metal Tooling 7. Copper Enameling
 2. Clay Sculpture 4. Mosaics 6. Metal Etching 8. Other

DIVISION 5 – 4-H POTTERY **B – 20** **R – 15** **W – 10**

Class: 1. Coil 3. Combination of Wheel and Hand Built 5. Other
 2. Slab 4. Wheel

DIVISION 6 – 4-H CERAMICS AND PORCELAIN (MUST INDICATE THE GLAZE USED) **B – 20** **R – 15** **W – 10**

Class: 1. Bisque Stain 3. Under Glaze 5. Other
 2. Glaze 4. Carving

DIVISION 7-4-H COMPUTER GENERATED ART **B-20** **R-15** **W-10**

Class: 1. Computer Generated

4-H EDUCATIONAL EXHIBITS

Department 115



DIVISION 1 – 4-H COLLECTIONS **B – 30** **R – 20** **W – 10**

- Must have at least 5 items to qualify as a collection, clearly labeled with an educational explanation or illustration used where appropriate.
- Division includes collections of artifacts, fossils, insects, rocks and minerals, etc.

Class: 1. Insects 2. Rocks and Fossils 3. Other

DIVISION 2 – 4-H DISPLAY **B – 30** **R – 20** **W – 10**

- Clearly labeled display with an educational explanation or illustration used where appropriate.
- Division includes displays of animals, clothing, foods, horticulture, trees, weeds, etc.

Class: 1. Senior 2. Intermediate 3. Junior 4. Primary

DIVISION 3 – 4-H EDUCATIONAL POSTER CONTEST **B – 30** **R – 20** **W – 10**

- Poster should tell an educational story.
- Minimum poster size is 14” x 22”; maximum size is 24” x 36.”
- **Barn Superintendents must pick up** Educational Posters by 9:00 am, Friday for display in the appropriate barns.

Class: 1. Senior 2. Intermediate 3. Junior 4. Primary

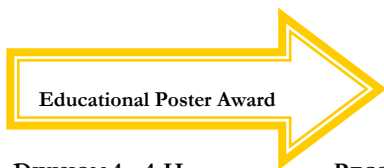

A monetary award of \$10.00 awarded to the winner of classes 1-3.

DIVISION 4 – 4-H RECORD BOOK KEEPING **B – 40** **R – 30** **W – 20**

Class: 1. Senior 2. Intermediate 3. Junior 4. Primary



4-H ENGINEERING

Department 116

DIVISION 1 – 4-H SMALL ENGINE, AUTOMOTIVE AND TRACTOR

B-20

R-15

W-10

- Judging based on the type and quality of exhibit. It may be posters, charts or an actual article with cards showing the name of the exhibit and any other features necessary to explain the exhibit.
- Each Member enrolled in the Petroleum Power project may enter a maximum of three exhibits.

Class: 1. Senior 2. Intermediate 3. Junior

DIVISION 2 – 4-H WOOD SCIENCE

B-25

R-20

W-15

Class: 1. Carving 2. Wood Burning 3. Construction 4. Other

4-H TECHNOLOGY

Department 117



DIVISION 1 – 4-H AEROSPACE

B-25

R-20

W-15

Class: 1. Senior 2. Intermediate 3. Junior

DIVISION 2 – 4-H ELECTRICITY

B-30

R-20

W-10

Class: 1. Senior 2. Intermediate 3. Junior

DIVISION 3 – 4-H ROBOTICS

B-30

R-20

W-10

- If LEGO-build an original model using only LEGO components.
 - 1 entry per person.
 - No kits or items from idea books.
 - Model must be secure enough to move and be on a sturdy base. Base not to exceed 2 square feet.
 - Judged for originality and detail of design. All work must be solely the work of an individual exhibitor.

Class: 1. Senior 2. Intermediate 3. Junior 4. Primary



4-H FARM & HOME CROPS & PRODUCTS

Department 118



DIVISION 1 – 4-H FARM AND HOME CROPS

B-20

R-15

W-10

Hay

- The Exhibitor's family must produce hay.
- Judging based on leafiness, fineness of stem, coloring, percentage of foreign material, and stage of maturity.

Sheaf Grain and Forage

- Sheaves, grain grasses, and legumes should be at least 2" in diameter at the base and tied or taped in three places.
- Judge will consider leafiness and quality in addition to height.
- Preparation of samples: A few days before the grain is ready to harvest, select samples, and with a knife, cut them close to the ground, to get the full length of the straw. Be careful not to break the straw in handling. Spread samples in sun to bleach. See that samples never get wet after cutting. When bleached and straw is dry, bind in 2" or greater bundles, tying in three places without cutting the straw. Hang in dry place with heads down.

Threshed Grains

- Indicate mechanical or hand threshed.
- Labeled clearly in pint canning jars with lids and rings.
- Seed samples judged on variety, purity and freedom from inert matter, other crop seed and weed seed, uniformity in size, shape and color, test weight characteristics of variety.

Class: 1. Threshed Grains 2. Sheaf Grain and Forage 3. Baled Hay 4. Other

DIVISION 2 – 4-H FARM AND HOME PRODUCTS

B-15

R-10

W-5

- One dozen eggs per class required, display as you wish.
- Eggs must be clean.
- All fleeces entered must be cleaned and appropriately secured for display



- Fleeces must be from the exhibitor's animals, from the current year and not represent more than one-year's growth.

Class: 1. Eggs 2. Fleece 3. Honey (Combed) 4. Honey (Extracted)
5. Other



4-H FOODS AND NUTRITION

Department 119



*** WASHINGTON STATE WHEAT GROWERS AWARD ***

Best Overall Exhibits in Yeast Baking

- ❖ 1st Place – DVD or Cookbook & Rosette Ribbon
- ❖ 2nd Place – DVD or Cookbook



*** RED STAR AWARD ***

Yeast and Coupons awarded to **ALL** contestants in any of the Yeast Foods Categories



*** WILTON AWARD ***

Best Decorated Cake and Cupcake Award

Best of Class - Wilson 6 in. Cake Pan Set, 5 Pc. and 12 Pc. Cupcake Decorating Set

- ❖ 1st Place - Wilton 12 Piece Cupcake Decorating Set

DIVISION 1 – 4-H BROWN BAG LUNCH



B – 20

R – 15

W – 10

- No pre-registration required.
- Contests on the Brown Bag Lunch displayed in a 12"x12" area. Include a 5"x8" note card with the menus. Foods should be chosen and packaged to meet nutritional needs and will be safe with no refrigeration. Decorating and presentation is encouraged.

Class: 1. Senior 2. Intermediate 3. Junior 4. Primary

DIVISION 2 – 4-H CAKES

B – 13

R – 10

W – 7

- More than one entry per class accepted if different.
- Division includes angel food, chiffon, sponge, layer, fruit, upside down, bundt, jellyroll, etc.

Class: 1. Angel Food Cake (not iced) 4. Fruit Cake
2. Chiffon or Sponge Cake (not iced) 5. Other Cake
3. Layer Cake (iced)- specify type on entry tag

DIVISION 3 – 4-H DECORATED CAKES, CANDY, COOKIES AND CUPCAKES

B – 15

R – 12

W – 9

- Cookies and Candy - four items per class is required to qualify as an exhibit.

Class: 1. Decorated Cakes 2. Decorated Candies 3. Decorated Cookies 4. Decorated Cupcakes 5. Other

DIVISION 4 – 4-H COOKIES AND DONUTS

B – 13

R – 10

W – 7

- Four items per class is required to qualify as an exhibit.

Class: 1. Donuts 3. Rolled Cookies 5. Filled Cookies 7. Other Cookies
2. Cupcakes 4. Drop Cookies 6. Bar Cookies

DIVISION 5 – 4-H PIES (WHOLE)

B – 13

R – 10

W – 7

Class: 1. Any Type- 2 crust 2. Any Type- 1 crust 3. Cobbler Any Type 4. Other

DIVISION 6 – 4-H QUICK BREADS AND ROLLS

B – 13

R – 10

W – 7

- To qualify as an exhibit, submit ½ of the cake or loaf. For rolls, etc. submit 4 each.

Class: 1. Biscuits (4) 3. Coffee Cake ½ loaf 5. Other Quick Bread- ½ loaf
2. Muffins (4) 4. Coffee Rolls (4)



DIVISION 7 – 4-H YEAST BREADS AND ROLLS**B – 15****R – 12****W – 9**

- Enter yeast donuts here.
 - To qualify as an exhibit, submit ½ of the loaf or 4 each of rolls or donuts.
- Class: 1. White Bread- ½ loaf 3. Coffee Cake- ½ loaf 5. Other
 2. Wheat Bread- ½ loaf 4. Raised Donuts (4)

DIVISION 8 – 4-H MACHINE BAKED GOODS**B – 13****R – 10****W – 7**

- Class: 1. Yeast Bread and 2. Cakes 3. Quick Breads 4. Other
 Rolls

DIVISION 9 – 4-H CANDY (NON-DECORATED)**B – 13****R – 10****W – 7**

- Class: 1. Hard 2. Soft 3. Hand Dipped 4. Other

DIVISION 10 – 4-H GRANOLA**B – 13****R – 10****W – 7**

- Any type – enter 1 cup in a pint jar with a lid.
- Class: 1. Any Type/1 cup(pint jar w/lid)

DIVISION 11 – 4-H FOOD EXHIBIT**B – 20****R – 15****W – 10**

- Exhibits may include actual food items, models, photos, charts, posters, etc. An exhibit should NOT be made up of posters only.
 - The exhibit should be no larger than will occupy a space 18” x18” x20” high.
 - The exhibit should be self-explanatory and be designed to show such things as principles of preparation, principles of storage and preservation, nutritional value, comparison of different forms available, cost comparisons, etc.
- Class: 1. Senior 2. Intermediate 3. Junior 4. Primary

4-H FOOD PRESERVATION

Department 120



- ❁ Primaries may not exhibit food preservation projects.
- ❁ All canned products must be labeled with CO803 (available from the 4-H Office or at time of entry). Indicate “hot” or “raw” packed on canned food exhibit labels.
- ❁ “All dried products must be labeled with CO804 (available from the 4-H Office or at time of entry).
- ❁ (Leaders teaching food preservation must be state certified. Call 4-H Office (509) 775-5225, X1116 for more information.)

DIVISION 1 – 4-H CANNED FRUIT**B – 10****R – 7****W – 4**

- 3 entries per Class allowed. Excluding Class 3-Fruit Juices, 1 entry.
- Class: 1. Chutney 3. Juices 5. Soft Spreads
 2. Fruits 4. Sauces 6. Other

DIVISION 2 – 4-H CANNED MEATS, VEGETABLES, ETC.**B – 10****R – 7****W – 4**

- 1 entry per Class allowed.
- Class: 1. Chutney 4. Mincemeat 7. Vegetables
 2. Fish 5. Nuts 8. Other (enter juices here)
 3. Meat 6. Soup

DIVISION 3 – 4-H JAMS, JELLIES, ETC.**B – 10****R – 7****W – 4**

- 3 entries per Class allowed.
- Class: 1. Jams 4. Conserves 7. Other (enter syrups here)
 2. Jellies 5. Marmalades
 3. Butter 6. Preserves



DIVISION 4 – 4-H PICKLED FOODS**B-10****R-7****W-4**

- 3 entries per Class allowed. Excluding Class 2-Flavored Vinegar, one entry.

- Class:
- | | | |
|---------------------|--|----------|
| 1. Chutney | 4. Relish | 7. Other |
| 2. Flavored Vinegar | 5. Salsa | |
| 3. Fruit | 6. Vegetable (does not have to be processed) | |

DIVISION 5 – 4-H DRIED FRUITS, VEGETABLES, LEATHERS AND JERKY**B-9****R-6****W-3**

- For uniformity of presentation purposes, resealable bags must be used.

- Class:
- | | |
|--|--|
| 1. Dried Fruit- ¼ cup | 4. Dried Meat- ¼ cup or 3 pieces (min. 3” strip) |
| 2. Dried Vegetables- ¼ cup | 5. Fruit Leathers (min. 3” strip) |
| 3. Dried Fish- ¼ cup or 3 pieces (min. 3” strip) | 6. Other |

DIVISION 6 – 4-H DRIED HERBS**B-9****R-6****W-3**

- For Uniformity of presentation purposes, resealable bags provided.
- Dried Herbs-1/8 cup

- Class: 1. Dried Herbs

4-H PHOTOGRAPHY

Department 121



- ❁ Entries in Divisions MUST BE firmly attached, preferably with rubber cement, to a sheet of appropriately sized poster board or framed, ready to hang. NO paperclip, string or tape hangers accepted.
- ❁ NO prints smaller than 3 ½” x 3 ¼” will be accepted.
- ❁ Write, in ink, on the back of the exhibit hall tag the Division, the Class and kind of camera used.
- ❁ For digital photography, list the method and process used to create or enhance your photo.
- ❁ limit of 5 entries per division 2-4.

DIVISION 1 – 4-H PHOTOGRAPHY ALBUM**B-15****R-12****W-10**

- **1st Year Albums:** must contain at least twelve photographs.
- **2nd Year Albums:** must contain at least twenty four photographs.
- **3rd Year Albums:** must contain thirty six photographs.
- Considerations given to the cover, but the albums judged primarily on their content.
- Division includes film and digital albums.

- Class:
- | | | | |
|-----------|-----------------|-----------|------------|
| 1. Senior | 2. Intermediate | 3. Junior | 4. Primary |
|-----------|-----------------|-----------|------------|

DIVISION 2 – 4-H DIGITAL PHOTOGRAPHY**B-8****R-5****W-4**

- You MUST list your enhancement method and specify the process used.
- Includes black and white, brown and white, color, etc.
- Pictures taken with cell phone, tablets or other electron devices.

- Class:
- | | | |
|--------------------|-----------------------|----------|
| 1. Black and White | 3. Color | 5. Other |
| 2. Brown and White | 4. Electronic Devices | |

DIVISION 3 – 4-H FILM - .35 MM, ETC. (EXCLUDES DIGITAL)**B-8****R-6****W-4**

- Includes black and white, color, etc.

- Class:
- | | | |
|----------|--------------------|----------|
| 1. Color | 2. Black and White | 3. Other |
|----------|--------------------|----------|

DIVISION 4 – 4-H PICTURE STORY**B-13****R-11****W-9**

- Story must be told by photos, not words.
- May include a science project or experiment, a news story of human interest, etc.
- Maximum size is 24” x 20” including the frame.
- Prints judged on composition, quality, subject matter, uniqueness and workmanship.
- Includes film and digital.

- Class:
- | | |
|------------------|--------------------------|
| 1. Picture Story | 2. Digital Picture Story |
|------------------|--------------------------|



4-H PLANT SCIENCE

Department 122



☼ All Divisions in Department 122 Exhibit Hall entries.

☼ GARDEN GEMS and GIANTS – Special Cash Award – Not for competition, display only, for fruits and vegetables of unusual shape or size, unusual varieties, or both.

DIVISION 1 – 4-H CONTAINER GARDEN

B-12

R-9

W-6

Class: 1. Senior 2. Intermediate 3. Junior 4. Primary

DIVISION 2 – 4-H FRESH HERBS

B-12

R-9

W-6

☼ 1 Bunch

Class: 1. Fresh Herbs

DIVISION 3 – 4-H FRUITS

B-12

R-9

W-6

☼ Minimum of 3 to qualify as an exhibit (Grapes- 1 Cluster).

☼ No berries or soft fruits excepted.

Class: 1. Fruit 2. Tomatoes and Tomatillos 3. Rhubarb 4. Grapes

DIVISION 4 – 4-H SQUASH, MELONS, PUMPKINS AND GOURDS

B-12

R-9

W-6

Class: 1. Cantaloupe or Muskmelon-1 (netting deeply ridged Uniform over entire melon). Greenish-yellow ground color. 2. Gourd-any variety- 1 3. Pumpkin 4. Squash- Scalloped- 1 5. Squash – Summer-1 6. Squash- Winter-1 7. Watermelon- 1 8. Other

DIVISION 5 – 4-H VEGETABLES

B-12

R-9

W-6

☼ Division includes above ground, leafy and root vegetables, onion, garlic, etc.

☼ Minimum of 3 to qualify as an exhibit.

Class: 1. Above Ground (3) 2. Leafy Vegetables (1 head or bunch) 3. Onion, Garlic, Leeks and Shallots (3) 4. Under ground

DIVISION 6 – 4-H FLORAL ARRANGEMENTS

B-16

R-12

W-10

☼ ARRANGEMENT- implies the artistic use of materials, usually plant or combination of plant and other flowers used in arrangements may be purchased.

☼ COMPOSITON- is a flower arrangement with one or more accessories.

☼ DESIGN-is the principle of balance, dominance, contact rhythm, proportion and scale and may be an arrangement of scene.

☼ Label the entry as to how it will be used in the home, such as on a buffet, in a hall, centerpiece, etc.

☼ Those entries not so labeled, or which the judges feel are not properly labeled, will be judged down in points.

☼ Limit of one entry per class.

Class 1. Fresh Flowers 2. Design using 1 Flower and Foliage 3. Mass Arrangements 4. Line Arrangements 5. Dried Flower Arrangement 6. Novelty Composition 7. Other Arrangement 8. Theme of Song Title illustrated by fruit or flowers (accompanied

with a 3 ½ card with theme/song.)

DIVISION 7 – 4-H CUT FLOWERS

B-12

R-9

W-6

☼ Exhibitors are limited to 3 entries of the same flower.

☼ This division includes single blossom and multiple blossom flowers.

GENERAL INFORMATION FOR DIVISION 7:

1. All flowers must be grown by the exhibitor, minimum stem of 4".
2. In order to have uniformity in the cut flower display, containers furnished. Ownership of these containers shall remain with the Fair.
3. Exhibit flowers in season and at the peak of their bloom, not past their prime.
4. Check all flowers on the back for age, insect or disease.
5. When a Division calls for more than one flower, they must be uniform in size and of the same variety.
6. The Superintendent shall have the right to remove at any time, all or part of an exhibit, which has become unsightly. Groom all blooms and foliage.
7. Do not replace flowers or blooms prior to judging; however, after judging it is the responsibility of the exhibitor to replace dead or Dying Flowers.



EXHIBITOR HELPFUL HINTS:

BLOOM – Individual flowers, disbudded, with foliage attached, on one stem, i.e. a zinnia.

SPRAY – A main stem with side branches and blooms on the side, i.e. petunia.

SPIKE – A lengthened flower cluster with flowers nearly stem less on a common stock, i.e. gladiola.

STEM – The supporting structure of a plant, to which buds, leaves and flowers attached, at regular intervals at nodes, i.e. phlox.

DISBUDDED – The removal of lateral buds along the stem of a flower to promote the growth of the terminal bud.

- Class: 1. Single Blossom 2. Multiple Blossom

DIVISION 8– 4-H POTTED PLANTS

B–12

R–9

W–6

- ✿ This division includes flowering plants, foliage plants, hanging baskets, terrariums, etc.
- ✿ Potted Plants must have been in the possession of the exhibitor since May of current year.
- ✿ Limit of one entry per class.

- Class: 1. Hanging Basket 4. Foliage Plant
 2. Terrarium 5. Other Plants
 3. Flowering Plant

DIVISION 9 – 4-H ROSES

B–12

R–9

W–6

- ✿ Limit of one entry per class.

- Class: 1. Hybrid Tea (disbudded) 5. Miniature-1 spray
 2. Floribunda and Polyanthus 6. Vintage garden-1 stem
 3. Grandiflora 7. Climbing Rose
 4. Miniature-1 bloom 8. Other



4-H QUILTS
 Department 123



- ✿ A quilt defined as two layers of fabric sandwiched with a center fill and held together by stitching or tying.
- ✿ Quilts may have taken more than 1 year to complete and not exhibited at the Fair before.
- ✿ Quilts must be cleaned and presentable to show (thread removed, no marking, etc.).
- ✿ Limit of three entries per class.

DIVISION 1 – 4-H APPLIQUE`

B–27

R–22

W–17

- Class: 1. Hand Applique` 2. Machine Applique`

DIVISION 2 –4-H EMBROIDERY

B–18

R–15

W–10

- Class: 1. Hand Embroidery 2. Machine Embroidery

DIVISION 3 – 4-H GROUP QUILTS

B–18

R–15

W–10

- Class: 1. Pieced-Hand Quilted 3. Pieced-Quilted on Long Arm Machine
 2. Pieced-Machine Quilted 4. Pieced-Tied

DIVISION 4 – 4-H INDIVIDUAL QUILTS

B–27

R–22

W–17

- Class: 1. Hand Pieced 3. Machine Pieced
 2. Long Arm 4. Tied

DIVISION 5 – 4-H SMALL QUILTS

B–17

R–12

W–8

➤ Maximum size – 4' x 5'

- Class: 1. Hand Applique` 5. Machine Pieced-tied
 2. Hand Pieced-hand quilted 6. Whole Cloth-hand or machine quilted
 3. Machine Pieced-hand quilted 7. Other
 4. Machine Pieced-sewing machine quilted

DIVISION 6 – 4-H QUILTED MISCELLANEOUS ARTICLES

B–15

R–12

W–8

- Class: 1. Bags 3. Household Articles
 2. Holiday Articles 4. Other



4-H RECYCLE

Department 124



- ✿ All materials used to make entry must be made of 95% recycled materials.
- ✿ Entry must have a description of the item and of the materials used.
- ✿ There is no electricity available in the booth areas therefore; your entry must be self-contained.

DIVISION 1 – 4-H TRASH TO TREASURE

B-20

R-15

W-10

Class: 1. Recyclables



4-H SEWING & NEEDLE CONSTRUCTION

Department 125

- ✿ Judges in this Department will allow for age, experience and difficulty. Placing will be on appropriateness of article (skill level required, etc.) as well as the quality of the article.
- ✿ MUST indicate **SERGER** on entry tag.

DIVISION 1 – 4-H SIMPLE SEWING

B-15

R-12

W-10

- This division includes accessories, apparel, household articles, etc.

Class: 1. Apparel 2. Household Articles 3. Other

DIVISION 2 – 4-H EASY SEWING II

B-20

R-15

W-10

- This division includes fancy aprons, beach cover-ups, blouses w/buttons and simple sleeves, hats, knit t-shirts, nightwear, simple dresses, jumpsuits, pants and skirts, stuffed animals, vests, etc.

Class: 1. Apparel 2. Household Articles 3. Others

DIVISION 3 – 4-H ADVANCED SEWING III

B-25

R-20

W-15

- This division includes blouses w/collar and set-in sleeves, challenging stuffed animals, doll clothes (submit 5 articles), dresses w/set-in sleeves, knit t-shirt or sweatshirt w/set-in sleeves, outdoor wear, robes, shorts and skirts w/zippers and waistsbands, tailored garments, western wear, etc.

Class: 1. Coat 4. Jacket 7. Suit
2. Dress and Jacket 5. Outfit (3 pieces or more) 8. Woman's Formal Dress
3. Garment of Knitted Fabric 6. Shirt-Western 9. Other

DIVISION 4 – 4-H CHALLENGING FABRICS

B-35

R-30

W-25

- This division includes dress-up dresses, garments made of plaid fabric, items made of deep pile, garments made from spandex, sweater made of sweater fabric, etc.

Class: 1. Senior 2. Intermediate 3. Junior



DIVISION 5 – 4-H CHALLENGING FABRICS ADVANCED***B-40******R-35******W-30***

➤ This division includes formals, leather garments, ultra suede two piece ensemble w/zipper or buttons, etc.

Class: 1. Senior 2. Intermediate 3. Junior 4. Primary

DIVISION 6 – 4-H HAND FELTED***B-17******R-12******W-8***

Class: 1. Boots, Mittens or Hat 2. Rugs or Wall Hanging 3. Other

DIVISION 7 – 4-H HAND SPINNING***B-17******R-12******W-8***

Class: 1. Blended Fibers 2. Designer or Novelty Yarn 3. Dyed-Natural or Chemical(state which) 4. Plied 5. Single 6. Other

DIVISION 8 – 4-H HAND WEAVING***B-17******R-12******W-8***

Class: 1. Accessories, Bags, Hats, Etc. 2. Afghans, Blankets, Bedspreads 3. Wall Hangings or tapestry 4. Wearing Apparel 5. Yardage-2 yards or more 6. Other

DIVISION 9 – 4-H CROCHETING***B-17******R-12******W-8***

Class: 1. Apparel 2. Baby Articles 3. Household Articles 4. Doll Clothes 5. Other

DIVISION 10 – 4-H CROCHETING ADVANCED***B-30******R-22******W-15***

Class: 1. Afghans 2. Sweaters 3. Others

DIVISION 11– 4-H HAND KNITTED***B-17******R-12******W-8***

Class: 1. Apparel 2. Baby articles 3. Household Articles 4. Other

DIVISION 12– 4-H KNITTING ADVANCED***B-30******R-22******W-15***

Class: 1. Afghans 2. Sweaters 3. Other

DIVISION 13 – 4-H NEEDLEWORK AND FANCY WORK***B-10******R-8******W-6***

Class: 1. Cross-stitch 2. Embroidery 3. Needlepoint 4. Other



4-H PRE-FAIR EVENTS SECTION



4-H SHOOTING SPORTS

Department 126



Pre-registration is **REQUIRED** for all Pre-Fair Events.

- ☘ All targets will be only at the Countywide **Pre-Fair Official Shoot Competition** on Saturday August 6th.
- ☘ **Pre-registration by 7/20, and noon Friday before event for am or pm time slot*.**
- ☘ **Participants MUST have a signed shooting sports safety card (and *MUST contact the office (509) 775-5225, X1116, to schedule your Pre-Fair Shoot time.**
- ☘ Participants **MUST** be currently enrolled in the Shooting Sports project in which they are registering to compete. Example: to compete in Pistol, you must be enrolled in the 4-H Pistol project by June 1.
- ☘ **OPEN and PEEP SITES ONLY, NO SCOPES laser or red dot.**
- ☘ A certified Shooting Sports Leader for each discipline **MUST** sign official targets. Example: Pistol Leaders will sign pistol targets.
- ☘ Top Winner in each 4-H age division will receive a Grand Champion Ribbon. Top Shot Trophy awarded to the overall top scorer in each Fair Division.
- ☘ Only 'official' match targets entered in the Fair. Targets stamped with an official 4-H clover. Clover color varies from year to year.

RULES FOR DIVISIONS:

1. Division 3: .22 Pistol – 4-H members must shoot their 3 official targets (10 shots each) at 33'.
2. Division 4: Pellet Pistol – 4-H members must shoot their official targets 10 shots each) at 33'.
3. Division 5: .22 Rifle – 4-H members must shoot their 3 official targets (10 shots each) at 50'.
4. Division 6: Pellet Rifle – 4-H members must shoot their official targets (10 shots each) at 33'.
5. Division 7: Shotgun 4-H members must shoot their official targets 1 round of 25 from 5 positions.
6. Division 8: 4-H .22 Pistol Silhouette– 4-H members shoot 2 banks of targets; 5 shots at 33', 5 shots at 50'.

DIVISION 1 – 4-H ARCHERY (AIDED – SIGHTS ALLOWED)

B – 15 R – 10 W – 5

- Ten shots at official target at the appropriate distance listed below for 4-H age division.

	Senior – 50'	Intermediate – 40'	Junior – 30'
Class:	1. Senior	2. Intermediate	3. Junior

DIVISION 2 – 4-H ARCHERY (INSTINCTIVE–NO SIGHTS ALLOWED)

B – 15 R – 10 W – 5

- Ten shots at official target at the appropriate distance listed below for 4-H age division.

	Senior – 50'	Intermediate – 40'	Junior – 30'
Class:	1. Senior	2. Intermediate	3. Junior

DIVISION 3 – 4-H .22 PISTOL

B – 15 R – 10 W – 5

- All shots fired from the standing position.

Class:	1. Senior	2. Intermediate
		3. Junior

DIVISION 4 – 4-H PELLETT PISTOL

B – 15 R – 10 W – 5

- All shots fired from the standing position.

Class:	1. Senior	2. Intermediate
		3. Junior

DIVISION 5 – 4-H .22 RIFLE

B – 15 R – 10 W – 5

- The three .22 Rifle positions are: a. Prone b. Standing c. Kneeling

Class:	1. Senior	2. Intermediate
		3. Junior

DIVISION 6 – 4-H PELLETT RIFLE

B – 15 R – 10 W – 5

- The three Pellet Rifle positions are: a. Prone b. Standing c. Kneeling

Class:	1. Senior	2. Intermediate
		3. Junior

DIVISION 7 – 4-H SHOTGUN

B – 15 R – 10 W – 5

Class:	1. Senior	2. Intermediate
		3. Junior

DIVISION 8 – 4-H .22 PISTOL SILHOUETTE

B – 15 R – 10 W – 5

- All shots fired from the standing position.

Class:	1. Senior	2. Intermediate
		3. Junior





4-H Pre-Fair Events Section Public Presentations

Department 127

- ✿ Pre-Registration is **REQUIRED** for all Pre-fair events. The Registration deadline is July 20th.
- ✿ Divisions 1, 2, 3, 10, 11 will take place on Wednesday, August 17th, 10 am in a 'round robin' style along with 4-H Foods and Nutrition, Clothing and Dog Judging Contests. At the Ferry County fairgrounds.
- ✿ Divisions 4-9 will take place Thursday, August 18th.
- ✿ Ribbons awarded following Pre-Fair Event in Divisions 1-9, 11.
- ✿ Please make sure that all presentations are age appropriate.
- ✿ Recommended time limits for 4-H Presentations: Minimum time – 3 minutes, Maximum time – 20 minutes.
- ✿ Arrive by 9:30 am to make sure you have all needed equipment and it works properly.

Seniors – 8 to 20 min Intermediate – 5 to 15 min Junior – 3 to 8 min Primary – 3 to 8 min

DIVISION 1 – 4-H COMPUTER ASSISTED PRESENTATION/DEMONSTRATION **B – 30 R – 20 W – 10**

- Judging based on the subject matter and presentation.
- Presentation **MUST** be on a memory stick, or your own laptop, if available. Digital projector and a laptop with Microsoft PowerPoint 2010 will be available at the event site for your use.

Class: 1. Senior 2. Intermediate 3. Junior 4. Primary

DIVISION 2 – 4-H PRESENTATION/DEMONSTRATION **B – 30 R – 20 W – 10**

- Judging based on the subject matter and presentation.
- Trophy awarded to the Top Presenter/Demonstrator Friday night of Fair – Grand Champion recipient.
- Grand Champions (and Reserve Champions if time allows) will give their presentations again Friday night of Fair.

Class: 1. Senior 2. Intermediate 3. Junior 4. Primary

DIVISION 3 – 4-H PUBLIC SPEAKING **B – 30 R – 20 W – 10**

- Trophy awarded to Top Speaker Friday night of Fair – Grand Champion recipient.
- Grand Champions (and Reserve Champions if time allows) will give their presentations again Friday night of Fair.

Class: 1. Senior 2. Intermediate 3. Junior 4. Primary

DIVISION 4 – 4-H PERFORMING ARTS - DANCE **B – 50 R – 40 W – 30**

Class: 1. Senior 2. Intermediate 3. Junior 4. Primary

DIVISION 5 – 4-H PERFORMING ARTS - INSTRUMENTAL **B – 50 R – 40 W – 30**

Class: 1. Senior 2. Intermediate 3. Junior 4. Primary



DIVISION 6 – 4-H PERFORMING ARTS - OTHER

B – 50

R – 40

W – 30

Class: 1. Senior 2. Intermediate 3. Junior 4. Primary

DIVISION 7 – 4-H PERFORMING ARTS - SINGING

B – 50

R – 40

W – 30

Class: 1. Senior 2. Intermediate 3. Junior 4. Primary

DIVISION 8 – 4-H PERFORMING ARTS – TEAM (UP TO 3 PARTICIPANTS)

B – 50

R – 40

W – 30

- Trophy awarded to Top Team or Group – Grand Champion recipient.
- **All General Leaders must register by calling the extension office ALSO.**

Class: 1. Team

DIVISION 9 – 4-H PERFORMING ARTS – GROUP (4 OR MORE)

B – 50

R – 40

W – 30

- **All General Leaders must register by calling the extension office only.**

Class: 1. Group

❁ **There will be Fashion Revue, Grand and Reserve Champions in each age division except primary. Fashion Revue Grand Champions also receive a sewing basket. Overall Champion receives a sewing machine.**

DIVISION 10 – 4-H FASHION REVUE

B – 50

R – 40

W – 30

- Event will take place on Wednesday, August 17th, 10:00 am at the Ferry County Fairgrounds in the Carousel Pavilion.
- Contestants **MUST** be currently enrolled in the Ferry County 4-H Program and in the Clothing and Textiles project.
- After modeling the garment(s), participants will return the garment(s) for construction judging and final display.
- Garments may not be removed from Exhibit Hall until exhibits are officially released on Sunday of the Fair at 5:00 pm.

GENERAL REGULATIONS

1. The contestant (certified by parent or guardian signature on the commentary form) must make the garment. Accessories and undergarments may be made or purchased by the contestant. It is advised that slips be worn.
2. The following need to be brought with your entries at the time of the contest:
 - a. Personal Data Sheet EM0682, Extension office will email this form to each registrant.
 - b. Contestant should bring accessories to the contest.
3. This contest judged on the following:
 - a. The garment construction, selection of fabric and findings in relation to the patterns.
 - b. The costume and selection of accessories in relation to the contestant.
 - c. Contestants awarded point values dependent upon type of garments entered in the contest, plus 25 points for Personal Data Sheet EM0682, turned in and any other information needed for the contest. Contestants modeling will receive 10 points in addition to those they receive for exhibiting the garment, not primaries.



Class: 1. Senior 2. Intermediate 3. Junior 4. Primary

DIVISION 11– 4-H TABLE SETTING ACTIVITY

B – 20

R – 15

W – 10

- Event will take place on Wednesday, August 17th. Contact the Extension office to schedule your time.
- Contestant must be currently enrolled in the Ferry County 4-H Program.
- Contestant will bring a written plan-listing menu, and planned occasion. Using their own dishes, utensils, glassware, linens and centerpiece, participant will demonstrate the correct place setting for two places. Provided table will be card table size.
- Use paper and plastic where appropriate to carry out some themes.
- Up to 45 minutes allowed for the completion of the entire activity, this includes set up, the activity, judge’s interview and clean up.
- Please refer to contest rules C1075E 4-H Table Setting Activity. Will be emailed to registrants by the Extension office.

Class: 1. Senior 2. Intermediate 3. Junior 4. Primary





DIVISION 12 – 4-H TRACTOR DRIVING CONTEST

B – 30 R – 20 W 10

- The Top Blue from each class will compete for the Top Driver Trophy.
 1. Participants **MUST** fill out and turn in “TRACTOR DRIVING SKILLS” form and Information, Rules and “Skills” form both available at the Extension office. Will be emailed to all registrants by the Extension Office.
 2. Forms **MUST** have parent or guardian signature to be accepted, turn form in at the time of the event.
 3. The Superintendent reserves the right to disqualify contestants who cannot drive a tractor safely.
 4. Will be notified with time and location.

Class: 1. Senior 2. Intermediate 3. Junior

DIVISION 13– 4-H FLOWER GARDEN SITE

B – 50 R – 40 W – 30

- Registered 4-H’ers will be contacted as to the date for judging in August.
- Garden sites are to be planned, maintained and harvested by the registrant.
- Garden sites judged based on the following:
 - Appearance
 - Requirements
 - Knowledge (3 questions will be asked by the Judge)
- Pictures of registrant in their garden to be exhibited in the Exhibit Hall throughout the Fair.
- Planting should be started no later than June 15 of the current year.



Requirements: Two different TYPES are grown: bulb, seed, nursery or cuttings

Primary – must grow 2 of each

Intermediate – must grow 4 of each

Junior – must grow 3 of each

Senior – must grow 5 of each

Class: 1. Senior 2. Intermediate 3. Junior 4. Primary

DIVISION 14 – 4-H FRUIT AND VEGETABLE GARDEN SITE

B – 50 R – 40 W – 30

- Registered 4-H’ers will be contacted as to the date for judging in August.
- Garden sites are to be planned, maintained and harvested by the registrant.
- Garden sites judged based on the following:
 - ✿ Appearance
 - ✿ Requirements
 - ✿ Knowledge (3 questions will be asked by the Judge)
- Participant will enter pictures of registrant in their garden to be exhibited in the Exhibit Hall throughout the Fair.
- Planting should be started no later than June 15 of the current year.

Requirements: Two different types are grown: root, leaf or other

Primary – must grow 2 of each

Intermediate – must grow 4 of each

Junior – must grow 3 of each

Senior – must grow 5 of each

Class: 1. Senior 2. Intermediate 3. Junior 4. Primary



FERRY COUNTY FAIR ROYAL COURT



Application and Information

**PLEASE READ CAREFULLY
SIGN AND RETURN PAGES 5-8**

Ferry County Fair
Attn: Royal Court Committee
PO BX 421
12 Fairgrounds Road
Republic, WA. 99166

**ENTRIES WILL BE ACCEPTED UNTIL
September 1st, 2016**

- Mounted Horsemanship will be September 4th, 9 am at fair time.
- Non-Mounted will be Nov 6th at the Ferry County Fair Assoc. Annual Board Meeting, held this year at Kettle River Grange in Kettle Falls, WA.

FOR FURTHER INFORMATION CONTACT:

Anna Perryman
509-675-9331

**THANK-YOU
FERRY COUNTY FAIR ASSOCIATION**

GENERAL INFORMATION

Selection of the Royal Court will be made by the Ferry County Fair Association. Applicants are judged on the basis of their application information, personal interviews, appearance, horsemanship (if applicant wishes to be mounted royalty), and public speaking ability. Applications must be returned to the Ferry County Fair Office, PO BX 421 or dropped off at 12 Fairgrounds Rd by September 1st, 2016. The Fair Association has the authority to accept applications after the above date if determined to be in the best interest of the Ferry County Fair.

The applicant wishing to represent the Fair as Mounted Royalty should be prepared to demonstrate their horsemanship skills before the Royal Court Committee Judges. This will take place on Sept 4th at 8 am at fair time in the arena.

Possible agenda for the season will consist of appearances at Oroville May Day Parade, Curlew Barrel Derby Days and Parade, Tonasket Founders Day Parade, Prospector's Day parade, Chautauqua (in Chewelah), Town and Country Days (Kettle Falls), Colville Rodeo Parade, Chesaw 4th of July Rodeo, Omak Stampede and Parade, Northwest Washington Fair. Many of the appearances are promotional. The Royal Court is a marketing tool to promote the Ferry County Fair. The Royalty must attend at least 4 events to be agreed upon with Royalty Advisor/Committee. The Royalty must attend the Ferry County Fair in addition to the 4 events.

The reign of the Royal Court will be from the annual Fair Association Board Meeting of the current year (held on the first Sunday of November) until the following year's annual meeting (one complete year).

It is an honor to be chosen to represent the Ferry County Fair. It is the duty of each participant chosen to help promote, advertise and sell our Fair. The Fair Royalty will be the Official Representatives of the Ferry County Fair, carrying goodwill and publicity to community parades, celebrations and other designated festivities. The candidates will meet regularly with the Royal Court Committee. It is the desire of the Fair Royal Court Committee to be helpful in explaining to participants and their parents what is expected of them if chosen as a member of the Royal Court. If you or your parents do not feel that you can give 100% towards the Royal Court functions and the public relations duties involved, please do not sign and return this form.

APPLICANT REQUIREMENTS:

Candidates seeking a position in the Ferry County Fair Royal Court must meet the following requirements.

- Must be 13 years old as of August 1st of the current year. Applicants in their Senior year may appeal to the Royal Court Committee by submitting a written request with their application. The Queen candidate cannot run again (except for current circumstances approved by the board). However if the candidate is chosen as Princess, they may compete for Queen the following year. May only hold one title at a time, meaning NO Republic or Prospector's Day Royalty (exclusions are Homecoming or Prom Royalty).
- They must be single, childless and remain so throughout their reign. There will be NO fraternizing with the opposite sex while in Royal Court uniform/outfits or representing the Ferry County Fair. During their reign they must reside in Ferry County, attend a Ferry County School or be a member of a Ferry County 4-H Club.

- The candidate selected for the Royal Court who wishes to be mounted Royalty must furnish a suitable horse and pass the riding demonstration. The horse must not be a stallion. The selected horse should be well mannered, clean at all times and well groomed. The Royal Court Advisor/Committee will determine if the horse and equipment is acceptable.
- The Royal Court may fundraise to assist in sponsoring their reign. All funding raised must be turned into the Fair Association Treasurer. The Fair has a budget of \$1000.00 for clothing and sashes for the Royalty. All purchases will be approved by the Royalty Advisor/Committee. A crown/tiara will be awarded to the incoming fair Royalty.
- If candidates are to represent in any type of automobile it is MANDATORY that it is a legal licensed driver 21 years of age or older and have permission of their parents. The driver must carry the minimum auto insurance as required by the state of Washington. The advisor will be responsible to verify the insurance.
- It is essential for the Ferry County Fair Royalty to be dressed appropriately while acting as a Fair representative. Inappropriate or too revealing clothing includes, but not limited to: clothing that reveals midriff, low rise jeans, no spaghetti straps, no revealing undergarments, cleavage or exposed body parts. Pierced earrings are acceptable, but NO other body piercings are allowed!! Personal hygiene must be extremely neat and clean.
- If an individual or their parents refuse to carry full responsibility of the Court duties, they will be immediately replaced by an alternate. If at any time there is a violation of any rule(s) or behavior unbecoming of Fair Royalty, action at the discretion of the Fair Board President may result in termination. In the event of such an occurrence the participant will surrender her crown/tiara and sash, buckle, etc. and will immediately reimburse the Ferry County Fair for any and all expenses that the Fair has purchased for them. All items provided are on loan until after fulfilling all the required duties and after completion of the season which ends the 1st Sunday of November at the annual meeting of the Fair Association.
- The candidates must have the ability to relate comfortably to a wide range of social, economic, cultural and age span groups or persons.
- Candidates must sign and agree to the Royal Court Commitment. The Parents Information sheet needs to be filled out, signed and returned.
- The Royal Court must attend at least one fair board meeting in uniform and provide a report on their activities.

FERRY COUNTY FAIR ASSOCIATION/BOARD: The Fair Board will be responsible for the following:

- ❖ Appoint Royal Court Advisor/Committee.
- ❖ Provide the Royal Court with a list of events that they expect the Royal Court to attend.
- ❖ Provide sash/ buckle which the Royal Court will be allowed to retain, provided there are no violations. Expenditures for these items and a clothing allowance will be deducted from the Royalty Budget of \$1000.00 provided by the Ferry County Fair.

ROYAL COURT ADVISOR/COMMITTEE:

- ❖ Submit expense receipts to the Business Manager in order to be reimbursed.

- ❖ Make sure that the Royalty meets and completes all the requirements and requests made by the Fair Board.

- ❖ Schedule fundraising and volunteer schedules as needed.

- ❖ Meet with Royal Court to select and purchase the current years outfits.

SELECTION PROCESS:

The selection of the Ferry County Court will take place at the Ferry County Fair Association annual meeting held the first Sunday of November. Applicants will be required to participate in the following competitions:

- ❖ A five minute speech on “How can I help promote and represent the Ferry County Fair” is to be given as the applicant’s public speaking appearance.

- ❖ Questions will follow the public speaking that may be asked by anyone present at the Meeting.

ROYAL COURT COMMITMENT:

Candidates for the Royal Court must agree to and sign the following:

- ❖ Royalty Candidates must conduct themselves at all times at the highest standard.
- ❖ If any member of the Ferry County Fair Royal Court is found using, abusing or under the influence of any alcohol, narcotic or tobacco product during their reign, the candidate will immediately be stripped of their title and penalized.
- ❖ The outfits will be complete when making appearances. Royal Court Advisors/committee will determine when, where or what outfit will be worn. Royal Court members will be dressed in their outfit completely prepared to represent the Ferry County Fair at all events that they attend. Hair and makeup ready, presentable, horse bathed and groomed, car or truck washed, etc.
- ❖ It is essential for the Royal Court of the Ferry County Fair to be appropriately dressed while representing the Ferry County Fair. For this purpose of clarification, appropriate is considered-Dresses, skirts and shorts, no more than 2 "above the knees, measure from the middle of the kneecap. Shirts that cover the entire torso area, even when arms are raised in the air, and they must cover any and all undergarments, and not be "see through". Clothing must not, by actual image or implication, promote any other organization or corporation without prior consent from the Royal Court Advisor/Committee.
- ❖ There will be no dating or fraternizing with the opposite sex while in Royal Court outfit representing the Ferry County Fair.
- ❖ Royal Court members will attend 4 events and the Ferry County Fair. Members must be on time at all functions. The dates and times of the season calendar will be established by the Royal Advisor/Committee and the Royal Court.
- ❖ Royal Court members will remain together at all public appearances unless otherwise instructed by the Royal Court Advisor/Committee.
- ❖ Royal Court members individually and/or as a group are required to send "Thank you "notes to sponsors and others who help them during their reign.

Dated this _____ day of _____, _____

Applicant's Signature of Commitment

PARENT INFORMATION:

- ❖ Parents/Guardians may be asked to chaperone during in-town or out-of-town events. If parent/guardians are unable to attend, the Royal Court Advisor or designated chaperon has complete control from leaving home until participants are returned home and released to their parents/guardians.
- ❖ Parent will be responsible to deliver their participate and (horse), if applicable, to and from events, unless transportation has been arranged.
- ❖ Parents are not allowed to purchase outfits without approval from the Royal Court Advisor/Committee.
- ❖ There is no requirement that the family of the Ferry County Fair Royal Court host a Royal Court Banquet during the Ferry County Fair. If a decision is made by the Parents and Advisor/Committee to host such an event, funding must be raised to support such an event. The Ferry County Fair will not be responsible for expenses related to a Royal Court Banquet. Although, if funding is available within the royalty budget, it may be used to host such an event. This topic will be discussed once candidates are chosen.

_____ has our permission and support as a candidate for the Ferry County Fair Royalty Court. We have discussed the obligations, rules and duties with them and we understand them and agree to abide by them.

Dated this _____ day of _____, _____

Parent's Signature(s)

Parent's Signature(s)

Parent's Phone Numbers

***Application for Ferry County Fair
Queen and Princess***

Name: _____ Date of Birth: _____

Mailing Address: _____

County: _____ 4-H Club: _____

Phone Number: _____

School: _____ Grade: _____

Parent(s) or Guardian(s): _____

Organizations, Memberships, & Community Involvement, & Hobbies:

School Activities:

Fair Experience:

Plans following High School Graduation:

Why I want to be part of the Ferry County Fair Royal Court:

Essay on: "How my reign with the Royal Court will benefit the Ferry County Fair". Please complete the essay on this page. Your public speaking speech and your essay should be along the same lines.

Lined area for writing the essay.

Date: _____ Applicant's Signature _____

*NO ATTACHMENTS TO THIS APPLICATION WILL BE ACCEPTED



4-H TROPHY SPONSORS



4-H BEEF TROPHIES

BEEF SHOWMANSHIP GRAND CHAMPION SENIOR
 BEEF SHOWMANSHIP RESERVE CHAMPION SENIOR
 BEEF SHOWMANSHIP GRAND CHAMPION INTERMEDIATE
 BEEF SHOWMANSHIP RESERVE CHAMPION INTERMEDIATE
 BEEF SHOWMANSHIP GRAND CHAMPION JUNIOR
 BEEF SHOWMANSHIP RESERVE CHAMPION JUNIOR
 TOP BEEF SHOWMAN
 BREEDING BEEF GRAND CHAMPION
 BREEDING BEEF RESERVE CHAMPION
 DAIRY CONFORMATION GRAND CHAMPION
 DAIRY SHOWMANSHIP GRAND CHAMPION SENIOR
 DAIRY SHOWMANSHIP GRAND CHAMPION INTERMEDIATE
 DAIRY SHOWMANSHIP GRAND CHAMPION JUNIOR
 MARKET STEER GRAND CHAMPION
 MARKET STEER RESERVE CHAMPION

JIM and KATHY OLSEN, IN MEMORY OF WARREN and EDITH
 BOWE and KATIE BROWN
 DAVE and DORTHA SATTLER
 CHUCK and VICKY ARNOLD
 EAGLE CLIFF GRANGE
 PETE AND BILLIE TIMM
 GLEN & DEBORAH CROMWELL
 B.A. HENSLEY and SUSAN GWINN
 FERRY COUNTY RAIL TRAIL PARTNERS
 LEO K MCCORMACK, POST #80
 GORDON AND NANCY MCINTYRE
 GORDON AND NANCY MCINTYRE
 ANTHONY HALL CONSTRUCTION
 HENRY and GAIL KUEHNE
 IN MEMORY OF JIM SINGER

4-H CAT TROPHIES

CAT CONFORMATION GRAND CHAMPION
 CAT SHOWMANSHIP GRAND CHAMPION SENIOR
 CAT SHOWMANSHIP GRAND CHAMPION INTERMEDIATE
 CAT SHOWMANSHIP GRAND CHAMPION JUNIOR
 TOP CAT SHOWMAN

STEVEN and JANET JUDD
 SUMMER SATTLER-MATT HARRIS
 MALO STORE
 B.A. HENSLEY and SUSAN GWINN
 JERAMY AND LIZ STINSON

4-H COMPANION/ CAVY TROPHIES

CAVY CONFORMATION GRAND CHAMPION
 CAVY SHOWMANSHIP GRAND CHAMPION SENIOR
 CAVY SHOWMANSHIP GRAND CHAMPION INTERMEDIATE
 CAVY SHOWMANSHIP GRAND CHAMPION JUNIOR
 TOP CAVY SHOWMAN

FERRY COUNTY VIEW
 PEOPLE'S PLACE
 RICHARD and CONNIE MILLER
 PARTS HOUSE OF REPUBLIC - NAPA
 A 4-H SUPPORTER



4-H DOG TROPHIES

DOG AGILITY GRAND CHAMPION
 DOG SHOWMANSHIP GRAND CHAMPION SENIOR
 DOG SHOWMANSHIP GRAND CHAMPION INTERMEDIATE
 DOG SHOWMANSHIP GRAND CHAMPION JUNIOR
 TOP DOG SHOWMAN

REPUBLIC PIZZA COMPANY
 JIM AND JANE CORBETT
 JIM AND SYLVIA CRAW
 MADILANE PERRY
 MIKE and YVONNE BLANKENSHIP

4-H GOAT TROPHIES

BREEDING GOAT GRAND CHAMPION
 BREEDING GOAT RESERVE CHAMPION
 MARKET GOAT GRAND CHAMPION
 MARKET GOAT RESERVE CHAMPION
 GOAT SHOWMANSHIP GRAND CHAMPION SENIOR
 GOAT SHOWMANSHIP GRAND CHAMPION INTERMEDIATE
 GOAT SHOWMANSHIP GRAND CHAMPION JUNIOR
 NOVELTY GOAT (PACK-UTILITY) CONFORMATION GRAND
 CHAMPION
 NOVELTY GOAT (PACK-UTILITY) SHOWMANSHIP GC SENIOR
 NOVELTY GOAT (PACK-UTILITY) SHOWMANSHIP GC
 INTERMEDIATE
 NOVELTY GOAT (PACK-UTILITY) SHOWMANSHIP GC JUNIOR
 TOP GOAT SHOWMAN

KEITH and TONIA JORDAN
 MALO GRANGE # 679
 MAKE DO RANCH
 TRAVIS & DENA FLETCHER
 ANDERSON'S GROCERY, A FAMILY TRADITION
 A 4-H SUPPORTER
 MALO GRANGE #679
 STEVEN'S PRIDE RANCH
 WAYNE & JENNY KONZ
 MAKE DO RANCH
 CORY & BONNIE TUTTLE
 LINETTE RICH



4-H HORSE TROPHIES

BAREBACK EQUITATION GRAND CHAMPION SENIOR
 BAREBACK EQUITATION GRAND CHAMPION INTERMEDIATE
 BAREBACK EQUITATION GRAND CHAMPION JUNIOR
 BARREL RACING GRAND CHAMPION SENIOR
 BARREL RACING GRAND CHAMPION INTERMEDIATE
 BARREL RACING GRAND CHAMPION JUNIOR
 DRESSAGE EQUITATION GRAND CHAMPION SENIOR
 DRESSAGE EQUITATION GRAND CHAMPION INTERMEDIATE
 DRESSAGE EQUITATION GRAND CHAMPION JUNIOR
 ENGLISH EQUITATION GRAND CHAMPION SENIOR
 ENGLISH EQUITATION GRAND CHAMPION INTERMEDIATE
 ENGLISH EQUITATION GRAND CHAMPION JUNIOR
 ENGLISH PLEASURE GRAND CHAMPION SENIOR
 ENGLISH PLEASURE GRAND CHAMPION INTERMEDIATE
 ENGLISH PLEASURE GRAND CHAMPION JUNIOR
 GROOM SQUAD GRAND CHAMPION SENIOR
 GROOM SQUAD GRAND CHAMPION INTERMEDIATE
 GROOM SQUAD GRAND CHAMPION JUNIOR
 HORSE SHOWMANSHIP GRAND CHAMPION SENIOR
 HORSE SHOWMANSHIP RESERVE CHAMPION SENIOR
 HORSE SHOWMANSHIP GRAND CHAMPION INTERMEDIATE
 HORSE SHOWMANSHIP RESERVE CHAMPION INTERMEDIATE
 HORSE SHOWMANSHIP GRAND CHAMPION JUNIOR
 HORSE SHOWMANSHIP RESERVE CHAMPION JUNIOR
 TOP HORSE SHOWMAN
 HUNTER HACK and OVER FENCES GRAND CHAMPION SENIOR
 HUNTER HACK and OVER FENCES GRAND CHAMPION INTERMEDIATE
 HUNTER HACK and OVER FENCES GRAND CHAMPION JUNIOR
 IDAHO STAKE RACE GRAND CHAMPION SENIOR
 IDAHO STAKE RACE GRAND CHAMPION INTERMEDIATE
 IDAHO STAKE RACE GRAND CHAMPION JUNIOR
 INTERNATIONAL FLAGS GRAND CHAMPION SENIOR
 INTERNATIONAL FLAGS GRAND CHAMPION INTERMEDIATE
 INTERNATIONAL FLAGS GRAND CHAMPION JUNIOR
 NOVICE EQUITATION GRAND CHAMPION SENIOR
 NOVICE EQUITATION GRAND CHAMPION INTERMEDIATE
 NOVICE EQUITATION GRAND CHAMPION JUNIOR
 NOVICE PLEASURE GRAND CHAMPION SENIOR
 NOVICE PLEASURE GRAND CHAMPION INTERMEDIATE
 NOVICE PLEASURE GRAND CHAMPION JUNIOR
 POLE PENDING GRAND CHAMPION SENIOR
 POLE PENDING GRAND CHAMPION INTERMEDIATE
 POLE BENDING GRAND CHAMPION JUNIOR
 REINING PATTERN GRAND CHAMPION SENIOR
 REINING PATTERN GRAND CHAMPION INTERMEDIATE
 REINING PATTERN GRAND CHAMPION JUNIOR
 RIDING PATTERN GRAND CHAMPION SENIOR
 RIDING PATTERN GRAND CHAMPION INTERMEDIATE
 RIDING PATTERN GRAND CHAMPION JUNIOR
 SADDLE SEAT EQUITATION GRAND CHAMPION SENIOR
 SADDLE SEAT EQUITATION GRAND CHAMPION INTERMEDIATE
 SADDLE SEAT EQUITATION GRAND CHAMPION JUNIOR
 STAN AND MARY STRONG MEMORIAL VERSATILE HORSEMAN SENIOR
 STAN AND MARY STRONG MEMORIAL VERSATILE HORSEMAN INTERMEDIATE
 STAN AND MARY STRONG MEMORIAL VERSATILE HORSEMAN JUNIOR
 STOCK SEAT EQUITATION GRAND CHAMPION SENIOR
 STOCK SEAT EQUITATION GRAND CHAMPION INTERMEDIATE
 STOCK SEAT EQUITATION GRAND CHAMPION JUNIOR
 TRAIL GRAND CHAMPION SENIOR
 TRAIL GRAND CHAMPION INTERMEDIATE
 TRAIL GRAND CHAMPION JUNIOR
 WESTERN PLEASURE GRAND CHAMPION SENIOR
 WESTERN PLEASURE GRAND CHAMPION INTERMEDIATE
 WESTERN PLEASURE GRAND CHAMPION JUNIOR

GRANGE INSURANCE
 MEADOW MIST RANCH
 DOLLY WATKINS
 PROUD 4-H SUPPORTERS
 DAVE & DORTHA SATTTLER
 RYAN & KAREN WALSH
 "SHARON & JULIE, THE GYM"
 "SHARON & JULIE, THE GYM"
 "SHARON & JULIE, THE GYM"
 PETERSON'S CEDAR RIDGE FARM
 ANTHONY HALL CONSTRUCTION
 REPUBLIC DRUG STORE
 JON & SHANNON JENSEN FAMILY
 CENTRAL SERVICE
 GLENN & DEBORAH CROMWELL
 CYGNUS FARM and FORGE
 CYGNUS FARM and FORGE
 CYGNUS FARM and FORGE
 GAIL HERBST
 FARMERS INSURANCE
 LONE RANCH
 ANDERSON'S GROCERY, A FAMILY TRADITION
 MALO GRANGE #679
 TAGG'S CLOTHING
 LARRY & JILL HEMING
 LES & THERESA BRYAN
 CORY & BONNIE TUTTLE

FLY STOP & T-SHIRT SHOP
 RUSSELL & NANCY BURBANK
 PART'S HOUSE OF REPUBLIC - NAPA
 LAURA SANDERS
 IN MEMORY OF NORMA PERRY
 CENTRAL SERVICE
 A & A AUTOMOTIVE
 STEVE & JUNE BROWN
 SUMMER SATTTLER & MATT HARRIS
 K DIAMOND K RANCH
 LARRY & JUDY PETERSON
 SKIP & ROSA LEE BURBANK
 B.A. HENSLEY & SUSAN GWINN
 DREW & KATE WINDSOR
 K DIAMOND K RANCH
 GORDON & NANCY MCINTYRE
 RYAN & KAREN WALSH
 MID MOUNTAIN SURVEYORS
 DAN GAY
 LARRY & HAZEL BORDERS
 FC RAIL TRAIL PARTNERS
 LARRY & JUDY PETERSON
 PETERSON'S CEDAR RIDGE FARM
 PETERSON'S CEDAR RIDGE FARM
 CYGNUS FARM AND FORGE
 FERRY COUNTY CHAPTER OF BACK COUNTRY HORSEMEN OF WA
 FERRY COUNTY CHAPTER OF BACK COUNTRY HORSEMEN OF WA
 FERRY COUNTY CHAPTER OF BACK COUNTRY HORSEMEN OF WA
 BUTCH & MARGE SAGER
 GENE & BOBBI WELLER
 MID MOUNTAIN SURVEYORS
 VIRGINIA, MARCELLA and KACIE LANE
 FERRY COUNTY RAIL TRAIL PARTNERS
 FERRY COUNTY CHAPTER OF BACK COUNTRY HORSEMEN OF WA
 PETERSON'S CEDAR RIDGE FARM
 GENE & BOBBI WELLER
 REPUBLIC DRUG STORE

4-H LLAMA/ALPACA TROPHY

LLAMA/ALPACA GRAND CHAMPION
 LLAMA/ALPACA SHOWMANSHIP GRAND CHAMPION SENIOR
 LLAMA/ALPACA SHOWMANSHIP GRAND CHAMPION INTERMEDIATE
 LLAMA/ALPACA SHOWMANSHIP GRAND CHAMPION JUNIOR
 TOP LLAMA/ALPACA SHOWMAN

WOOLLEY'S WOOD HEAT
 LEO K MCCORMACK, POST #80
 A CLEAN SWEEP CHIMENY SERVICE
 DICK & PAULE' BEERS
 BRUCE & PAT WILLS

4-H POULTRY TROPHIES

EXOTICS GRAND CHAMPION
POULTRY CONFORMATION GRAND CHAMPION
POULTRY SHOWMANSHIP GRAND CHAMPION SENIOR
POULTRY SHOWMANSHIP GRAND CHAMPION INTERMEDIATE
POULTRY SHOWMANSHIP GRAND CHAMPION JUNIOR
TOP POULTRY SHOWMAN

ANDERSON'S GROCERY, A FAMILY TRADITION
ANDERSON'S GROCERY, A FAMILY TRADITION
CENTRAL SERVICE
GORDON & NANCY MCINTYRE
PARTS HOUSE OF REPUBLIC - NAPA
RYAN & KAREN WALSH

4-H RABBIT TROPHIES

RABBIT CONFORMATION GRAND CHAMPION
RABBIT SHOWMANSHIP GRAND CHAMPION SENIOR
RABBIT SHOWMANSHIP GRAND CHAMPION INTERMEDIATE
RABBIT SHOWMANSHIP GRAND CHAMPION JUNIOR
TOP RABBIT SHOWMAN

JUNIOR & NANCY BAKER
CARLILE CONSTRUCTION
RYAN & KAREN WALSH
FERRY COUNTY HOSPITAL EMPLOYEE COUNCIL
GORDON and NANCY MCINTYRE

4-H SHEEP TROPHIES

BREEDING SHEEP GRAND CHAMPION
BREEDING SHEEP RESERVE CHAMPION
MARKET LAMB GRAND CHAMPION
MARKET LAMB RESERVE CHAMPION
SHEEP SHOWMANSHIP GRAND CHAMPION SENIOR
SHEEP SHOWMANSHIP RESERVE CHAMPION SENIOR
SHEEP SHOWMANSHIP GRAND CHAMPION INTERMEDIATE
SHEEP SHOWMANSHIP RESERVE CHAMPION INTERMEDIATE
SHEEP SHOWMANSHIP GRAND CHAMPION JUNIOR
SHEEP SHOWMANSHIP RESERVE CHAMPION JUNIOR
TOP SHEEP SHOWMAN

GERRY HILDERBRANT
ROCKIN "T" RANCH
GARY & MARY NELSON
NORTH FERRY 4-H CLUB
ANDERSON'S GROCERY, A FAMILY TRADITION
CENTRAL SERVICE
PARTS HOUSE OF REPUBLIC - NAPA
RICK & JUDY GARD
RICK & JUDY GARD
ROCKIN "T" RANCH
TAGG'S CLOTHING

4-H SWINE TROPHIES

BREEDING SWINE GRAND CHAMPION
BREEDING SWINE RESERVE CHAMPION
MARKET HOG GRAND CHAMPION
MARKET HOG RESERVE CHAMPION
SWINE SHOWMANSHIP GRAND CHAMPION SENIOR
SWINE SHOWMANSHIP RESERVE CHAMPION SENIOR
SWINE SHOWMANSHIP GRAND CHAMPION INTERMEDIATE
SWINE SHOWMANSHIP RESERVE CHAMPION INTERMEDIATE
SWINE SHOWMANSHIP GRAND CHAMPION JUNIOR
SWINE SHOWMANSHIP RESERVE CHAMPION JUNIOR
TOP SWINE SHOWMAN

SPRING CLEAN
TRAVIS & DENA FLETCHER
DAN GAY
KAREN GRIMSLEY
DAN & ANN FAGERLIE
ANDERSON'S GROCERY, A FAMILY TRADITION
JUNIOR & NANCY BAKER
RON & SARAH KRAUSSE
THE CAMP FAMILY
GLENN & DEBORAH CROMWELL
BARSTOW GENERAL STORE

4-H MISCELLANEOUS ANIMAL TROPHIES

OVERALL LARGE ANIMAL SHOWMAN
OVERALL SMALL ANIMAL SHOWMAN

DOUG GRUMBACH
MALO TRADING POST



4-H NON-ANIMAL TROPHIES

ANDY LAWSON TROPHY
SPORTSMANSHIP TROPHY
FASHION REVUE GRAND CHAMPION SENIOR
FASHION REVUE GRAND CHAMPION INTERMEDIATE
FASHION REVUE GRAND CHAMPION JUNIOR
OVERALL FASHION REVUE GRAND CHAMPION
TABLE SETTING ACTIVITIES GRAND CHAMPION SENIOR
TABLE SETTING ACTIVITIES GRAND CHAMPION INTERMEDIATE
TABLE SETTING ACTIVITIES GRAND CHAMPION JUNIOR
OVERALL GARDEN SITE GRAND CHAMPION
OVER ALL PUBLIC SPEAKING GRAND CHAMPION
OVERALL FRUIT AND VEG GRAND CHAMPION
PERFORMING ARTS- DANCE GRAND CHAMPION SENIOR
PERFORMING ARTS- DANCE GRAND CHAMPION INTERMEDIATE
PERFORMING ARTS- DANCE GRAND CHAMPION JUNIOR
PERFORMING ARTS GROUP GRAND CHAMPION
PERFORMING ARTS -INSTRUMENTAL GRAND CHAMPION SENIOR
PERFORMING ARTS- INSTRUMENTAL GRAND CHAMPION INTERMEDIATE
PERFORMING ARTS- INSTRUMENTAL GRAND CHAMPION JUNIOR
PERFORMING ARTS- OTHER GRAND CHAMPION SENIOR
PERFORMING ARTS- OTHER GRAND CHAMPION INTERMEDIATE
PERFORMING ARTS- OTHER GRAND CHAMPION JUNIOR
PERFORMING ARTS- SINGING GRAND CHAMPION SENIOR
PERFORMING ARTS- SINGING GRAND CHAMPION INTERMEDIATE



THE MCBEAN FAMILY
CARSON RANCH MIKE BLANKENSHIP
SHILAH MOORES
SUMMER SATTTLER-MATT HARRIS
ALL CREATURES VETERINARY SERVICE
EUREKA GULCH GROUP
JULIE HARMON
HANG EM HIGH CUSTOM CUTTING
KETTLE RIVER FISHING ADVENTURES
BRUCE & PAT WILLS
HARDING'S HARDWARE
THE SWANK FAMILY
ANDERSON'S GROCERY, A FAMILY TRADITION
FERRY COUNTY HOSPITAL EMPLOYEE COUNCIL
UNIQUE DESIGNS BY MOLLY
BECKWITH FAMILY
ANDERSON'S GROCERY, A FAMILY TRADITION
FERRY COUNTY HOSPITAL EMPLOYEE COUNCIL
RICHARD & CONNIE MILLER
RICHARD & CONNIE MILLER
EAGLE CLIFF GRANGE
RICHARD & JEANNE GRAHAM
GLENN & DEBORAH CROMWELL
FERRY COUNTY HOSPITAL EMPLOYEE COUNCIL

PERFORMING ARTS- SINGING GRAND CHAMPION JUNIOR
 PERFORMING ARTS- TEAM GRAND CHAMPIONS
 TOP COMPUTER ASSISTED PRESENTATION/DEMO GRAND CHAMPION
 TOP PRESENTATION/DEMONSTRATION GRAND CHAMPION
 TOP ARCHER GRAND CHAMPION(NO SITES)ALLOWED
 TOP ARCHER GRAND CHAMPION SITES ALLOWED
 TOP .22 PISTOL GRAND CHAMPION
 TOP .22 PISTOL SILOUETTES GRAND CHAMPION
 TOP PELLET PISTOL GRAND CHAMPION
 TOP .22 RIFLE GRAND CHAMPION
 TOP PELLET RIFLE GRAND CHAMPION
 TOP SHOTGUN GRAND CHAMPION
 OVERALL TOP SHOT
 OVERALL TRACTOR DRIVING GRAND CHAMPION
 OVERALL RECORD BOOK GRAND CHAMPION

LINETTE RICHIE
 RYAN & KAREN WALSH
 MALO GRANGE
 IN MEMORY OF WILD BILL REAGAN
 CRITTER CARE
 TRACE and MACKENZIE ADER
 KARA WALSH
 REPUBLIC PIZZA COMPANY
 CENTRAL SERVICE
 HAMILTON'S SHOOTING IRON'S AND PAWN SHOP
 WINDEMERE REAL ESTATE-REPUBLIC
 REPUBLIC GUN CLUB
 LAMBSQUARTERS GUNSMITHING
 GAIA'S FARM LLC
 PROUD 4-H SUPPORTERS



4-H MONETARY AWARDS

MEAT GOAT GRAND CHAMPION	50.00	MAKE DO RANCH
MEAT GOAT RESERVE CHAMPION	25.00	MAKE DO RANCH
TOP BLUE RIBBON STEER- 1ST PLACE	25.00	NORTH FERRY CORRALS
TOP BLUE RIBBON STEER- 2ND PLACE	15.00	NORTH FERRY CORRALS
TOP BLUE RIBBON STEER- 3RD PLACE	10.00	NORTH FERRY CORRALS
EDUCATIONAL AWARD BEEF CLUB	20.00	FERRY COUNTY CATTLEMEN'S ASSOCIATION
EDUCATIONAL AWARD CAT CLUB	20.00	BROWN BEAR REAL ESTATE
EDUCATIONAL AWARD DOG CLUB	20.00	JUNE MERCHANT
EDUCATIONAL AWARD GOAT CLUB	20.00	FRED & CHRIS WIKSTROM
EDUCATIONAL AWARD HORSE CLUB	20.00	DOUG & BRENDA KELLOGG
EDUCATIONAL AWARD POULTRY CLUB	20.00	RICHARD & CONNIE MILLER
EDUCATIONAL AWARD RABBIT CLUB	20.00	JIM & PATRICE BECKWITH
EDUCATIONAL AWARD SHEEP CLUB	20.00	KETTLE RIVER GRANGE #1120
EDUCATIONAL AWARD SWINE CLUB	20.00	STRAIGHT FROM THE HEART MESSAGE
CRAFTS BEST OF SHOW	20.00	ANDERSON GROCERY, A FAMILY TRADITION
CREATIVE ARTS BEST OF SHOW	20.00	THISTLE DOWN FARM
4-H BOOTHS (ALL COMPLETED BOOTHS)	25.00	FERRY COUNTY FAIR BOARD
EDUCATIONAL POSTER 1 ST PLACE SENIOR	10.00	ROCKIN T RANCH
EDUCATIONAL POSTER 2 ND PLACE SENIOR	5.00	CURLEW LAKE STATE PARK
EDUCATIONAL POSTER 1 ST PLACE INTERMEDIATE	10.00	DAN & ANN FAGERLIE
EDUCATIONAL POSTER 2 ND PLACE INTERMEDIATE	5.00	DAN & ANN FAGERLIE
EDUCATIONAL POSTER 1 ST PLACE JUNIOR	10.00	CURLEW LAKE STATE PARK
EDUCATIONAL POSTER 2 ND PLACE JUNIOR	5.00	DAN & ANN FAGERLIE
RECORD BOOK 1 ST PLACE SENIOR	15.00	GARY & MARY NELSON
RECORD BOOK 2 ND PLACE SENIOR	10.00	GARY & MARY NELSON
RECORD BOOK 1 ST PLACE INTERMEDIATE	15.00	GORDON & NANCY MCINTYRE
RECORD BOOK 2 ND PLACE INTERMEDIATE	10.00	GORDON & NANCY MCINTYRE
RECORD BOOK 1 ST PLACE JUNIOR	15.00	FRANK & KATHY ROUNDS
RECORD BOOK 2 ND PLACE JUNIOR	10.00	FRANK & KATHY ROUNDS
OVERALL RECORD BOOK GRAND CHAMPION	20.00	FARMER'S INSURANCE
ENGINEERING BEST OF SHOW	20.00	ROCKIN T RANCH
WOODWORKING AWARD	20.00	MALO GRANGE #679
TECHNOLOGY BEST OF SHOW	20.00	GAIA'S FARM LLC
FARM CROPS BEST OF SHOW	20.00	NATE & SANDY SHIFLETT
FOODS AND NUTRITION BEST OF SHOW	20.00	POMONA GRANGE
BAKED APPLE AWARD	10.00	WAUCONDA COUNTRY HOME CLUB
BEST DECORATED CAKE	10.00	JOHN & DIANA LAMB
FOOD PRESERVATION BEST OF SHOW	20.00	RIC & LINDA SANDERS
PHOTOGRAPHY BEST OF SHOW	20.00	THE BODY SHOP
PLANT SCIENCE BEST OF SHOW	20.00	DICK & PAULE' BEERS
ROSE-BEST OF 2012	10.00	KETTLE RIVER FISHING ADVENTURES
VEGETABLES-GEMS OR GIANTS	10.00	KETTLE RIVER FISHING ADVENTURES
QUILTS BEST OF SHOW	20.00	THE OUTFITTERS
QUILTS CREATIVITY AWARD	25.00	PIECE N PALS QUILT CLUB
RECYCLE 1 ST PLACE	(COMPOST BIN)	FERRY COUNTY WASTE MANAGEMENT
	15.00	
	10.00	
SEWING AND NEEDLE WORK	20.00	TRACY SCHEFFIELD
SHOOTING SPORTS BEST OF SHOW	20.00	RYAN & KAREN WALSH
FASHION REVUE GRAND CHAMPION SENIOR	(SEWING BASKET)	REPUBLIC DRUG STORE
FASHION REVUE GRAND CHAMPION INTERMEDIATE	(SEWING BASKET)	THE TITUS FAMILY
FASHION REVUE GRAND CHAMPION JUNIOR	(SEWING BASKET)	ED & STELLA WINDSOR
OVERALL SEWING OR QUILTING JUNIOR EXHIBITOR	SEWING MACHINE	IN MEMORY OF EILEEN GAY
OVERALL SEWING OR QUILTING INTERMEDIATE EXHIBITOR	SEWING MACHINE	IN MEMORY OF EILEEN GAY
OVERALL TRACTOR DRIVING GRAND CHAMPION	25.00	CURLEW RV AND MINI STORAGE
GARDEN SITE GRAND CHAMPION	20.00	STEVE PEARSON
FRUIT & VEG GARDEN SITE GRAND CHAMPION	20.00	BRETT & KRISTY CROMWELL



4-H RIBBON ONLY AWARDS

CAT COSTUME GRAND CHAMPION
 CAT DECORATED CAGE GRAND CHAMPION
 CAVY COSTUME GRAND CHAMPION
 CAVY DECORATED CAGE GRAND CHAMPION
 DOG COSTUME GRAND CHAMPION
 DOG DECORATED BENCH GRAND CHAMPION

RIBBON GORDON & NANCY MCINTYRE
 RIBBON CRITTER CARE
 RIBBON GORDON & NANCY MCINTYRE
 RIBBON JOHN & DIANA LAMB
 RIBBON CHARLES & SHARON KOONTZ
 RIBBON ROMIE & JEAN HILDERBRANT

4-H OR OPEN AWARDS

LAD'S and LASSIE'S LEAD 1ST PLACE
 LAD'S and LASSIE'S LEAD 2ND PLACE
 LAD'S and LASSIE'S LEAD 3RD PLACE
 CREATIVE ART AWARD

50.00 AMERICAN LEGION POST #146
 30.00 WAUCONDA HALL ASSOCIATION
 20.00 AUNT POLLY, DUDE SIMMONS, JUNIOR BAKER
 15.00 SANDRA SWEETMAN

OPEN YOUTH MONETARY AWARDS

ARTS BEST OF SHOW	\$15.00	DICK & PAULE' BEERS
CRAFTS AND NATIVE AMERICAN CRAFTS BEST OF SHOW	15.00	DICK & PAULE' BEERS
BEST CHRISTMAS ARTICLE	10.00	JOHN STOTT'S FAMILY
WOODWORKING AWARD	15.00	MALO GRANGE # 679
EDUCATIONAL EXHIBIT BEST OF SHOW	15.00	KEITH & JAN STEPHENS
FARM CROPS BEST OF SHOW	15.00	STUDIO 53
FLORICULTURE BEST OF SHOW	15.00	DICK & PAULE' BEERS
BEST DAHLIA BEST OF 2014	10.00	JOHN STOTT'S FAMILY
ROSE – BEST OF 2014	10.00	MALO GRANGE #679
FOOD PREPARATION-BAKING BEST OF SHOW	15.00	LES & THERESA BRYAN
BAKED APPLE AWARD	10.00	WAUCONDA COUNTRY HOME CLUB
BEST DECORATED CAKE	10.00	STUDIO 53
FOOD PRESERVATION-CANNING BEST OF SHOW	15.00	BEN & GLORIA BUTLER
GARDEN AND HORTICULTURE BEST OF SHOW	15.00	NATE & SANDY SHIFLETT
BEST TOMATO OF 2014	10.00	JOHN STOTT'S FAMILY
VEGETABLES GEM OR GIANT	10.00	DR. WILLIAM A. PELLOWS, O.D.
NEEDLE WORK AND SEWING BEST OF SHOW	15.00	DR. WILLIAM A. PELLOWS, O.D.
NEEDLE WORK AND SEWING BEST OF SHOW (SEWING BASKET)	15.00	KARL & MARY HEINO
PHOTOGRAPHY BEST OF SHOW	15.00	DICK & PAULE' BEERS
QUILTS BEST OF SHOW	15.00	NATE & SANDY SHIFLETT
RECYCLE 1 ST PLACE (COMPOST BIN)		FERRY COUNTY WASTE MANAGEMENT

OPEN ADULT MONETARY AWARDS

ARTS BEST OF SHOW	\$20.00	BRETT & KRISTI CROMWELL
CRAFTS AND NATIVE AMERICAN CRAFT BEST OF SHOW	20.00	EICH'S MERCANTILE and RADIO SHACK
BEST CHRISTMAS ARTICLE	10.00	JOHN STOTT'S FAMILY
WOOD WORKING AWARD	20.00	MALO GRANGE #679
FARM CROPS BEST OF SHOW	20.00	KEITH & JAN STEPHENS
FLORICULTURE BEST OF SHOW	20.00	THE JUNIPER BERRY
BEST- DAHLIA OF 2014	10.00	JOHN STOTT'S FAMILY
BEST -ROSE OF 2014	10.00	JOHN STOTT'S FAMILY
FOOD PREPARATION-BAKING BEST OF SHOW	20.00	SCOTT & PAM STODDARD
BAKED APPLE AWARD	10.00	WAUCONDA COUNTRY HOME CLUB
BEST DECORATED CAKE	10.00	LEO K MCCORMACK POST # 80
FOOD PRESERVATION-CANNING BEST OF SHOW	20.00	SARAH WILSON
FOOD PRESERVATION-CANNING BEST HOMEMADE BEER	20.00	REPUBLIC BREWING COMPANY
GARDEN AND HORTICULTURE BEST OF SHOW	20.00	ANDERSON'S GROCERY, A FAMILY TRADITION
BEST TOMATO OF 2014	10.00	JOHN STOTT'S FAMILY
VEGETABLES GEM OR GIANTS	10.00	THE BECKWITH FAMILY
NEEDLE WORK AND SEWING BEST OF SHOW	20.00	FLY SHOP & T-SHIRT SHOP
PHOTOGRAPHY BEST OF SHOW	20.00	ERIN JENSEN PHOTOGRAPHY
QUILTS BEST OF SHOW	20.00	5- CENT RANCH
ANN WESTLAKE QUILT CREATIVITY AWARD	25.00	PIECE N PALS
RECYCLE Best of Show (COMPOST BIN)		FERRY COUNTY WASTE MANAGEMENT

VOLUNTEERS NEEDED



Volunteer assistance is an essential ingredient in the success of the Ferry County Fair. There are many kinds of jobs to do that can reflect your interests and abilities. Most do not require specialized training or preparation, or long hours. **WE NEED YOUR HELP**, even if you only have a few hours to give. **SAY YES I WILL!!!!**

YES! I'D LIKE TO HELP!

Name: _____

Address: _____

City: _____

State, Zip: _____

Phone Number: _____

E-mail Address: _____

AREAS OF INTEREST:

Exhibit Hall	_____	Horses	_____
Livestock	_____	Small Animals	_____
Arena Games	_____	Horse Races	_____
Office Support	_____	Campgrounds	_____
Grounds	_____	Other	_____

Dates and Times that you are available:

- Help is required a few months preceding and following the Fair, as well as during the fair September 2-4, 2016.

I am available: _____

Please return this form to the Fair Office. Someone will contact you as soon as possible to Welcome You Aboard. If you have any questions, please contact the Fair Business Manager (509) 775-3146

Note: The Fair Association would like to make you aware that all individuals entering the grounds during Fair time are required to purchase a ticket or pass, but they do offer Volunteers a 3-day Exhibitor Pass for a discounted price of \$10.00 for their time and efforts. We look forward to meeting you!

Ferry County Fair Association
 P.O. Box 421
 Republic, WA 99166



NO CAMPFIRES

KUEHNE CAMPING RESERVATION FORM

PLEASE MAKE CHECKS PAYABLE TO: **FERRY COUNTY FAIR**

RESERVATIONS DEADLINE: AUGUST 1ST

**CAMPING SPACE IS RESERVED ON A "FIRST-PAID, FIRST- RESERVED" BASIS
PRIORITY IS GIVEN TO FAIR EXHIBITORS.**

Do not arrive before Sunday. The spaces will be in the process of being designated for Fair week.

PLEASE CHECK APPROPRIATE DESIGNATION: EXHIBITOR _____ NON-EXHIBITOR _____

**ALL CAMPER WILL BE REQUIRED TO PURCHASE WRISTBANDS
EXHIBITOR: \$10.00 NON-EXHIBITOR: \$20.00 SENIOR: \$15.00 YOUTH: \$15.00**

NAME: _____
MAILING ADDRESS: _____
CITY, STATE, ZIP: _____
TELEPHONE NUMBER: DAYTIME; _____ **EVENINGS;** _____
4-H CLUB (if applicable): _____

RV / CAMPER NEEDS: LENGTH _____ WIDTH _____
TIP OUT: YES / NO (circle for tip out) HOW MANY? ___ 1 / ___ 2
*******EACH TIP- OUT PER SIDE, ADDITIONAL \$15.00 *******
30 to 50 amps \$ 80.00 per week or \$ 20.00 per night _____ (check if needed)
20 amps: \$ 50.00 per week or \$ 17.00 per night _____ (check if needed)

TENT NEEDS: NUMBER _____ SIZE (s): _____
\$ 15.00 per week or \$5.00 per night per tent

**THE ABOVE FEES ALSO APPLY TO CAMPING IN THE INFIELD.
CAMPER AND RV'S: IF YOU REQUIRE 2 SPACES DUE TO SIZE (LONGER THAN 30' YOU WILL NEED
TO RESERVE AND PAY FOR A TOTAL OF 2 SPACES, EACH TIP- OUT PER SIDE, ADDITIONAL \$15.00.
IF YOU NEED MORE THAN 2 SPACES YOU MUST CONTACT THE CAMPGROUNDS
SUPERINTENDENT PRIOR TO RESERVATIONS CONFIRMATION AND ARRIVAL.**

Check in with Campground Superintendent before parking.
NO VEHICLES ARE ALLOWED IN THE CAMPING AREA due to space restrictions and safety reasons.

COMMENTS OR SPECIAL REQUESTS: _____

**MAIL CAMPING RESERVATION FORM AND FEES TO:
FERRY COUNTY FAIR CAMPGROUNDS SUPERINTENDENT
P.O. BOX 421
REPUBLIC, WASHINGTON 99166**

QUESTIONS PLEASE CALL: Connie Miller (509) 690-1783

Showers are coin operated. You must bring your own quarters; change will not be available in campground.

NO DOGS ALLOWED ON THE FAIRGROUNDS.

Please leave your pet at home. Designated areas are available for Fair Dog Exhibits only.
If your dog is traveling with you please make arrangements for kenneling off grounds.



Ferry County Fairgrounds Republic, Washington

State Highway SR-20 (21)

Kettle Falls 40 mi.

Republic 3 mi.

The Ferry County Fair has been held on Labor Day weekends since 1941. Steeped in tradition and packed with good old-fashioned family fun, the Fair happens every year because of the dedication and hard work of the local community coming together. Let's have fun, IT'S FAIR TIME!

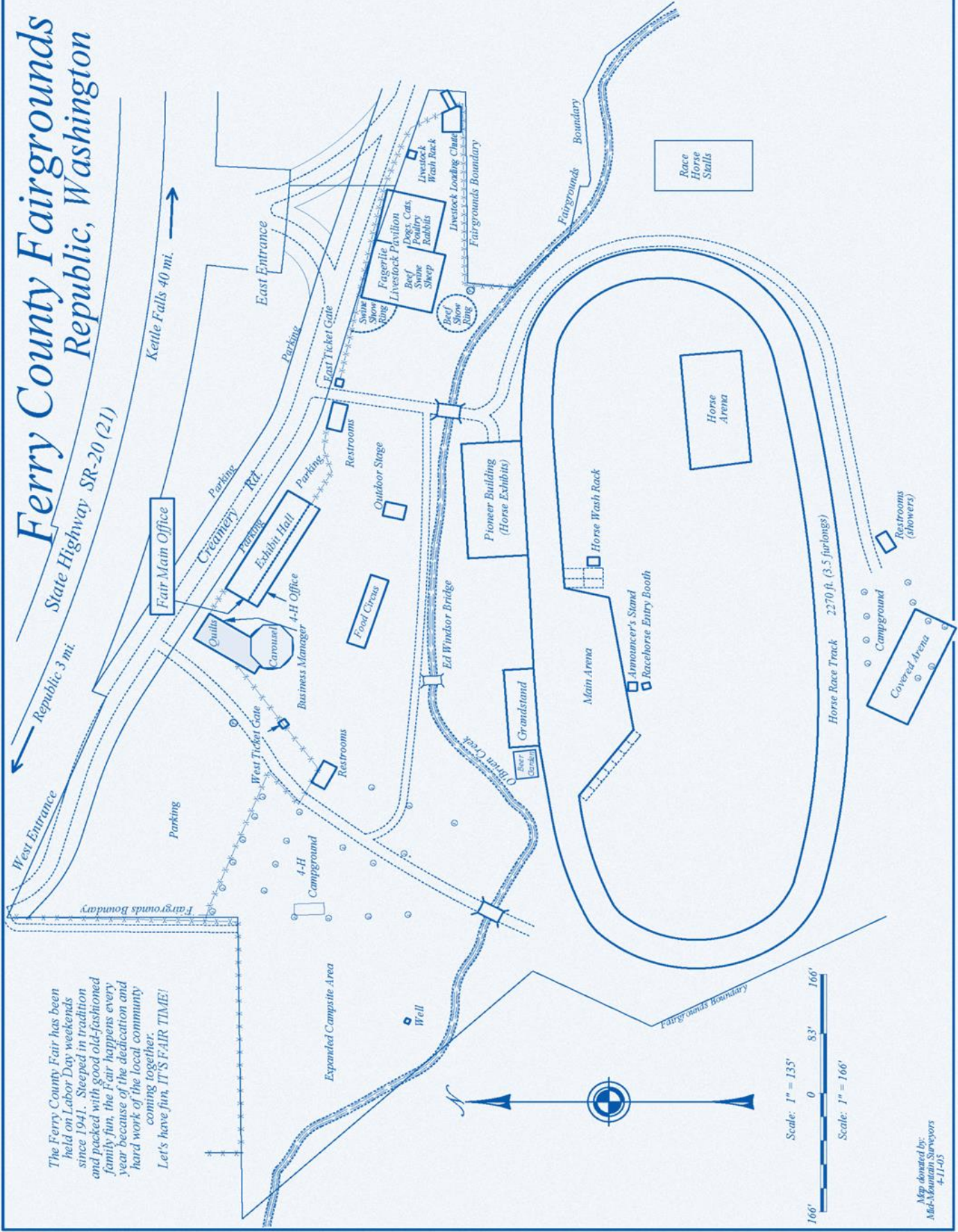

Scale: 1" = 135'
0 83' 166'

Scale: 1" = 160'

Map donated by:
Mid-Mountain Surveyors
4-11-05